

Name : ASARPI DEVI

Age/Sex :75 F

Ref. By :

Ref ID :2405046853

Date: 23/5/2024

### Serum protein electrophoresis

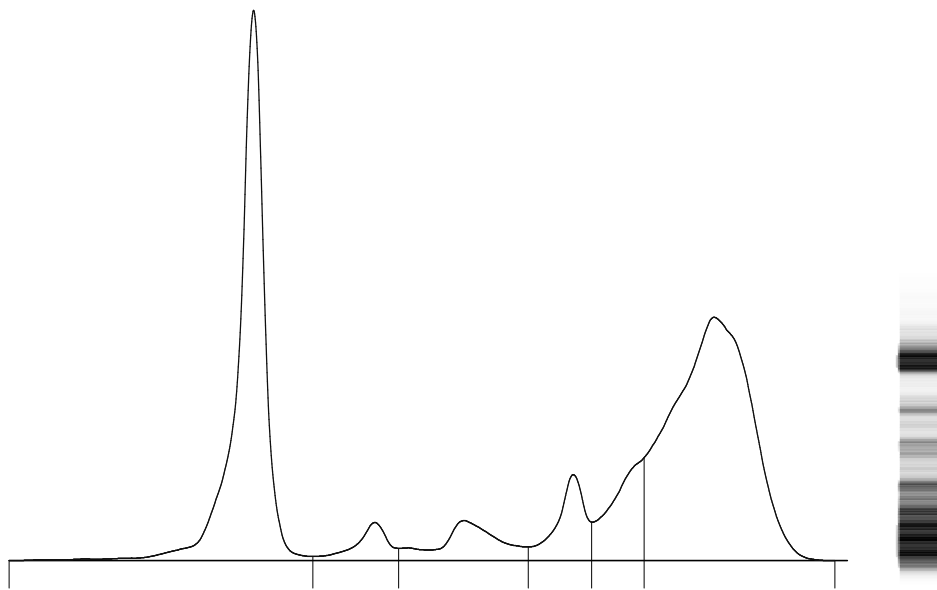

Fractions	%	Ref. %	Conc.	Ref. Conc.
Albumin	33.4 <	55.8 - 66.1	2.7	4.0 - 4.8
Alpha 1	2.8 <	2.9 - 4.9	0.2	0.2 - 0.4
Alpha 2	5.4 <	7.1 - 11.8	0.4	0.5 - 0.9
Beta 1	5.6	4.7 - 7.2	0.5	0.3 - 0.5
Beta 2	7.4 >	3.2 - 6.5	0.6	0.2 - 0.5
Gamma	45.4 >	11.1 - 18.8	3.7	0.8 - 1.4

T. P.: 8.1 g/dL

A/G Ratio: 0.50

Comments : Suspicious peak seen in gamma region is seen. Advice: IFE/ IT.

Technology : Fully automated capillary zone electrophoresis [Sebia Minicap Flex piercing]

Dr. Rohini Bhatia  
MD Pathologist