

Patient report

Bio-Rad DATE: 05/10/2024
D-10 TIME: 03:02 PM
S/N: #DJ8K821403 Software version: 4.30-2
Sample ID: 10210436
Injection date 05/10/2024 02:24 PM
Injection #: 6 Method: HbA1c
Rack #: --- Rack position: 6

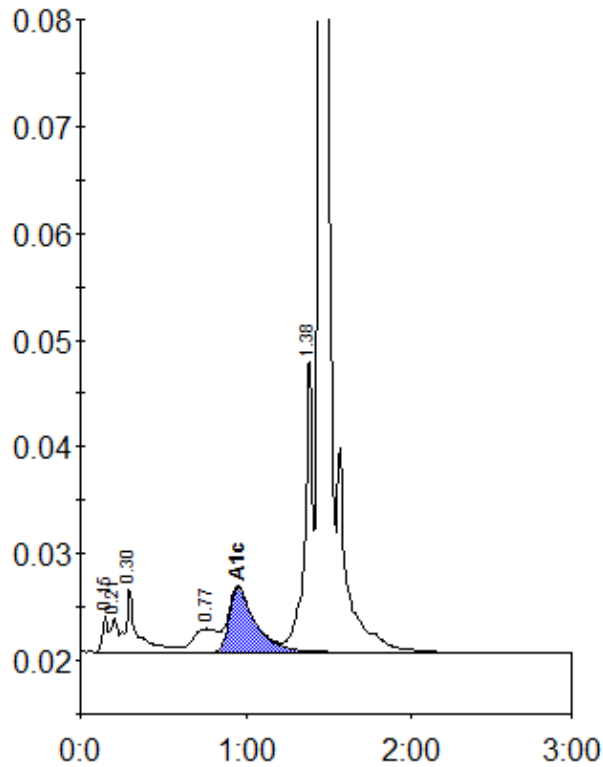

Peak table - ID: 10210436

Peak	R.time	Height	Area	Area %
Unknown	0.15	3330	7753	0.5
A1a	0.21	3224	8297	0.6
A1b	0.30	6047	30395	2.0
LA1c/CHb-1	0.77	2182	22973	1.5
A1c	0.95	6010	65847	5.7
P3	1.38	27774	93948	6.3
A0	1.44	512751	1255483	84.6
Total Area:		1484696		

Concentration:	%
A1c	5.7