



Reference No.	: - 2405020111	Age/Gender	: 23 Yrs/Female
Pt's Name	: Ms. SHABNAM 10210201		NOD-JIT
Referred By	: NA		
Sample Collection Date/Time	: 10-May-2024	Date	:10-May-2024
Sample Receiving Date/Time	: 10-May-2024 01:31AM	Approved Date	:10-May-2024 06:07AM
Sample From	: JITM Diagnostics	Report Print Time	:10-May-2024 11:48AM

HAEMATOLOGY

Test Description	Observed Value	Biological Reference Interval
Haemoglobin Electrophoresis (HPLC)*		
Peak		
HbF	<0.8	0-2.0
A1c	4.30	4.5 - 6.4 %
P3	4.20	%
A0	87.40	%
A2	2.70	(1.50-3.70) %
Hb D (Punjab)	0.00	%
S-Window	0.00	(< 0.02) %
C-Window	0.00	(< 0.02) %
E-Window	0.00	(< 0.02) %
Unknown (Unidentified)	0.00	(<0.02) %
Others (Non specific)	0.00	(<10.00) %

Comments HPLC

Impression: HPLC findings are within normal limits.

Low Hb A2 levels are seen in:

- Iron-deficiency anemia
- Delta-beta Thalassemia (HbF is also elevated)
- Alpha Thalassemia trait
- Hb H disease
- Delta Thalassemia
- Additional delta chain variant

Borderline high hemoglobin F levels are seen in:

- Children below 2 years of age often have raised fetal hemoglobin levels.

Dr. Nidhi Vachher
M.B.B.S. M.D.(Pathology)
Hony Consultant Pathologist

Dr. Ajay Kumar
Ph.D (BARC)
Thyroid Physiologist

Dr. Rohini Bhatia
M.B.B.S. M.D.(Pathology)
Hony Consultant Pathologist

Dr. Malti Goyal
M.B.B.S. M.D. (Pathology)
Hony Consultant Pathologist



Reference No.	: - 2405020111	Age/Gender	: 23 Yrs/Female
Pt's Name	: Ms. SHABNAM 10210201		NOD-JIT
Referred By	: NA		
Sample Collection Date/Time	: 10-May-2024	Date	:10-May-2024
Sample Receiving Date/Time	: 10-May-2024 01:31AM	Approved Date	:10-May-2024 06:07AM
Sample From	: JITM Diagnostics	Report Print Time	:10-May-2024 11:48AM

- Second trimester of pregnancy.
- Hereditary persistence of fetal hemoglobin (HPFH). This condition does not have any significant clinical implications.
- Some individuals with hematological disorders (aplastic anemia, MDS, JMML)
- In approximately 30% of Beta Thalassemia trait patients.

Laboratory is NABL Accredited

*** End Of Report ***

Dr. Nidhi Vachher
M.B.B.S. M.D.(Pathology)
Hony Consultant Pathologist

Dr. Ajay Kumar
Ph.D (BARC)
Thyroid Physiology

Dr. Rohini Bhatia
M.B.B.S. M.D.(Pathology)
Hony Consultant Pathologist

Dr. Malti Goyal
M.B.B.S. M.D. (Pathology)
Hony Consultant Pathologist

Patient report

Bio-Rad
D-10
S/N: #DJ9D37996301
Sample ID:
Injection date
Injection #: 7
Rack #: ---

DATE: 05/10/2024
TIME: 01:31 AM
Software version: 4.30-2
2405020111
05/10/2024 12:59 AM
Method: HbA2/F
Rack position: 7

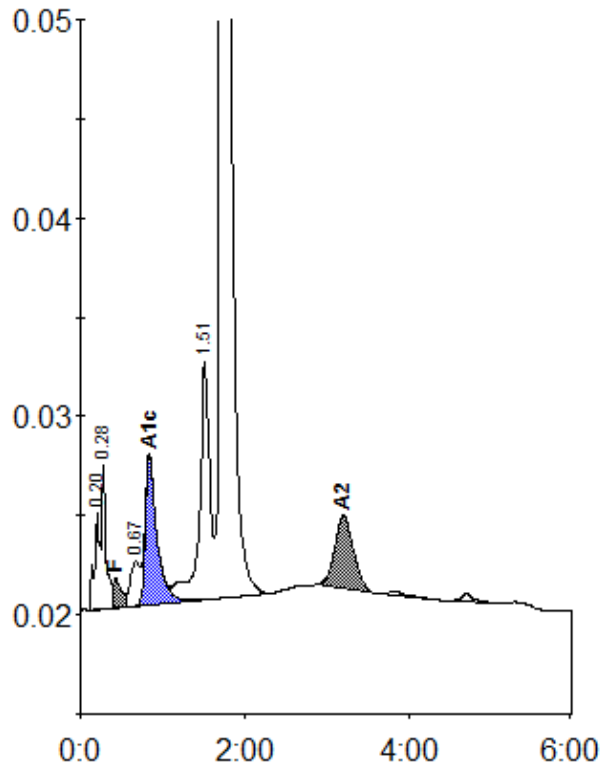

Peak table - ID: 2405020111

Peak	R.time	Height	Area	Area %
A1a	0.20	4915	24283	1.0
A1b	0.28	7386	23236	0.9
F	0.43	1495	14171	< 0.8 *
LA1c/CHb-1	0.67	2266	18100	0.7
A1c	0.84	7449	72524	4.3
P3	1.51	11953	104806	4.2
A0	1.72	464965	2199568	87.4
A2	3.20	3721	58614	2.7
Total Area:		2515302		

Concentration:	%
F	< 0.8 *
A1c	4.3
A2	2.7