

Patient report

Bio-Rad DATE: 05/09/2024
D-10 TIME: 02:09 PM
S/N: #DJ8K821403 Software version: 4.30-2
Sample ID: 10210093
Injection date 05/09/2024 01:59 PM
Injection #: 10 Method: HbA1c
Rack #: --- Rack position: 10

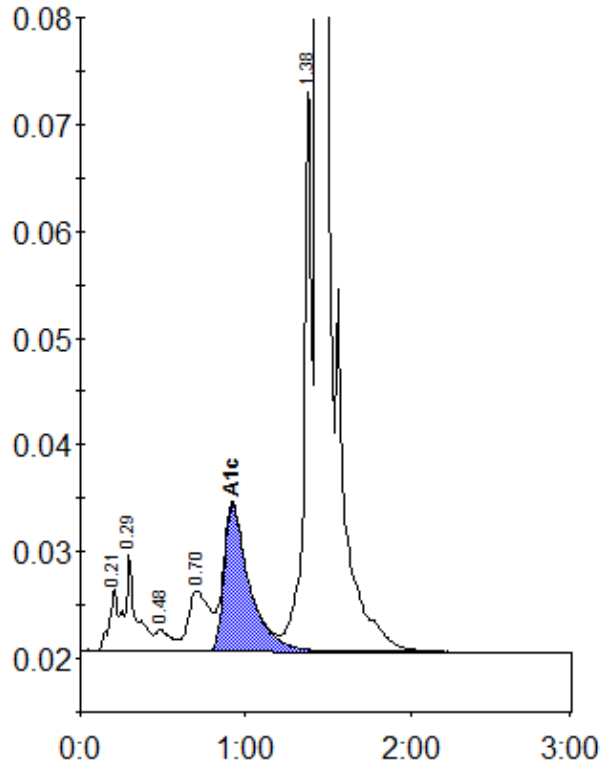

Peak table - ID: 10210093

Peak	R.time	Height	Area	Area %
A1a	0.21	5755	20652	0.8
A1b	0.29	9161	44144	1.6
F	0.48	1968	13084	0.5
LA1c/CHb-1	0.70	5655	50267	1.9
A1c	0.92	13796	146935	6.9
P3	1.38	53578	173078	6.4
A0	1.44	897760	2263795	83.5
Total Area:		2711955		

Concentration:	%
A1c	6.9