

Name : PAWAN KUMAR

Age/Sex :66 M

Ref. By :

Ref ID :2405016585

Date: 9/5/2024

Serum protein electrophoresis

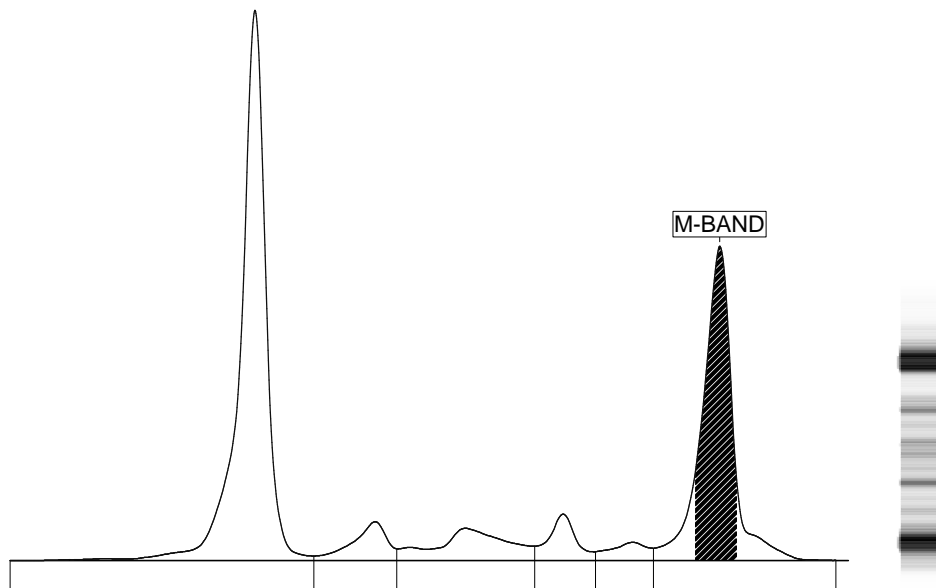

| Fractions | % | Ref. % | Conc. | Ref. Conc. |
|-----------|--------|-------------|-------|------------|
| Albumin | 48.3 < | 55.8 - 66.1 | 3.6 | 4.0 - 4.8 |
| Alpha 1 | 4.5 | 2.9 - 4.9 | 0.3 | 0.2 - 0.4 |
| Alpha 2 | 7.7 | 7.1 - 11.8 | 0.6 | 0.5 - 0.9 |
| Beta 1 | 4.2 < | 4.7 - 7.2 | 0.3 | 0.3 - 0.5 |
| Beta 2 | 2.3 < | 3.2 - 6.5 | 0.2 | 0.2 - 0.5 |
| Gamma | 33.0 > | 11.1 - 18.8 | 2.4 | 0.8 - 1.4 |

| Peaks | % | g/dl |
|--------|------|------|
| M-BAND | 26.4 | 2.0 |

T. P.: 7.4 g/dL
A/G Ratio: 0.93

Comments : M-Band seen in Gamma region. Advised: IFE/ IT.

Technology : Fully automated capillary zone electrophoresis [Sebia Minicap Flex piercing]

Dr. Rohini Bhatia
MD Pathologist