

Patient report

Bio-Rad DATE: 05/03/2024
D-10 TIME: 03:20 PM
S/N: #DJ8K821403 Software version: 4.30-2
Sample ID: 10207896
Injection date 05/03/2024 03:07 PM
Injection #: 16 Method: HbA1c
Rack #: --- Rack position: 6

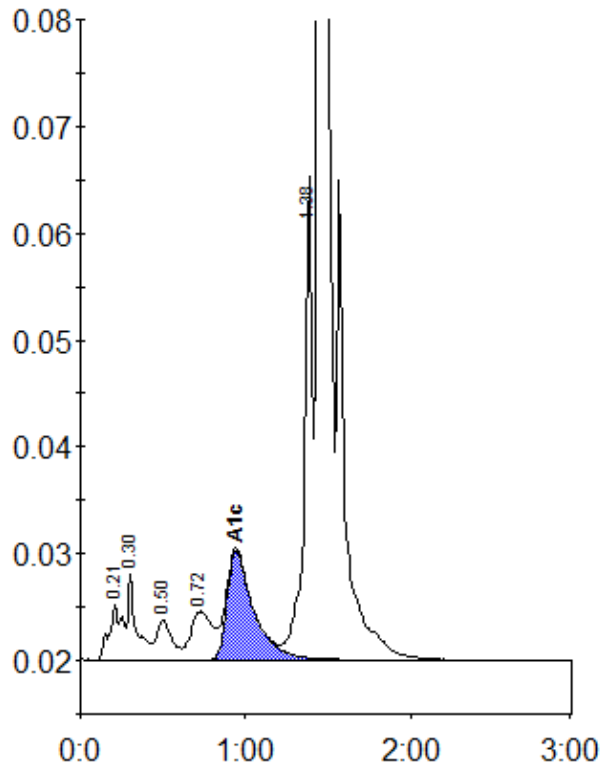

Peak table - ID: 10207896

Peak	R.time	Height	Area	Area %
A1a	0.21	5241	29737	1.1
A1b	0.30	8059	29975	1.1
F	0.50	3761	24696	0.9
LA1c/CHb-1	0.72	4546	41531	1.6
A1c	0.94	10237	114901	5.7
P3	1.38	45222	148401	5.6
A0	1.44	872150	2263133	85.3
Total Area:		2652374		

Concentration:	%
A1c	5.7