

Patient report

Bio-Rad DATE: 04/30/2024
D-10 TIME: 03:55 PM
S/N: #DJ8K821403 Software version: 4.30-2
Sample ID: 10207021
Injection date 04/30/2024 02:51 PM
Injection #: 6 Method: HbA1c
Rack #: --- Rack position: 6

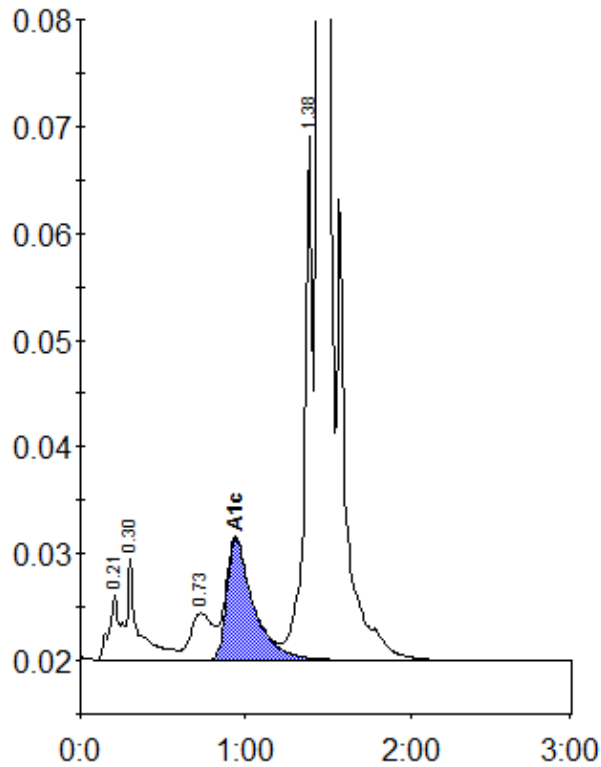

Peak table - ID: 10207021

| Peak | R.time | Height | Area | Area % |
|-------------|--------|---------|---------|--------|
| A1a | 0.21 | 6071 | 24200 | 0.8 |
| A1b | 0.30 | 9432 | 50922 | 1.8 |
| LA1c/CHb-1 | 0.73 | 4376 | 40988 | 1.4 |
| A1c | 0.94 | 11344 | 127344 | 5.7 |
| P3 | 1.38 | 49135 | 160785 | 5.6 |
| A0 | 1.44 | 926308 | 2481989 | 86.0 |
| Total Area: | | 2886228 | | |

| | |
|----------------|-----|
| Concentration: | % |
| A1c | 5.7 |