

Patient report

Bio-Rad DATE: 04/16/2024
D-10 TIME: 02:20 PM
S/N: #DJ8K821403 Software version: 4.30-2
Sample ID: 10203421
Injection date 04/16/2024 02:03 PM
Injection #: 6 Method: HbA1c
Rack #: --- Rack position: 6

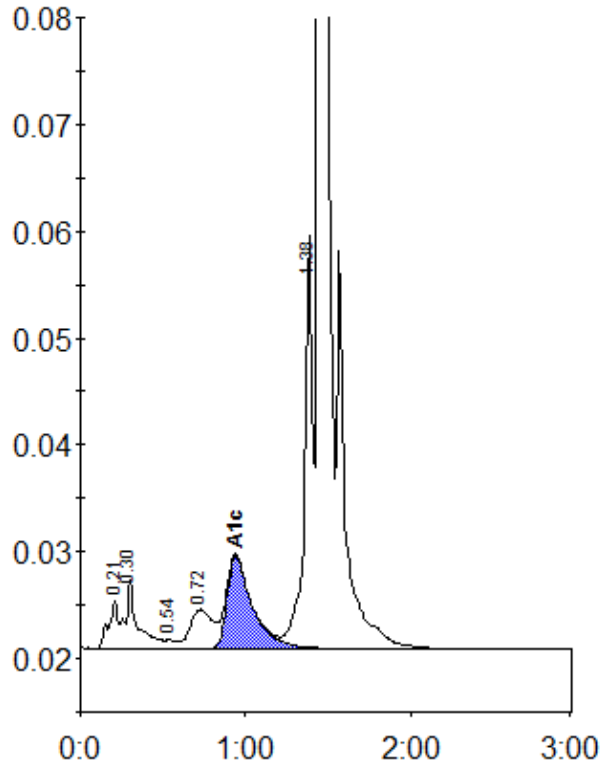

Peak table - ID: 10203421

Peak	R.time	Height	Area	Area %
A1a	0.21	4517	18728	0.9
A1b	0.30	6499	33303	1.6
F	0.54	808	3770	0.2
LA1c/CHb-1	0.72	3663	34338	1.6
A1c	0.94	8690	93150	5.7
P3	1.38	38750	132710	6.2
A0	1.44	722362	1828195	85.3
Total Area:		2144194		

Concentration:	%
A1c	5.7