

# Patient report

Bio-Rad DATE: 04/06/2024  
D-10 TIME: 07:05 PM  
S/N: #DJ8K821403 Software version: 4.30-2  
Sample ID: 10200844  
Injection date 04/06/2024 07:02 PM  
Injection #: 26 Method: HbA1c  
Rack #: --- Rack position: 2

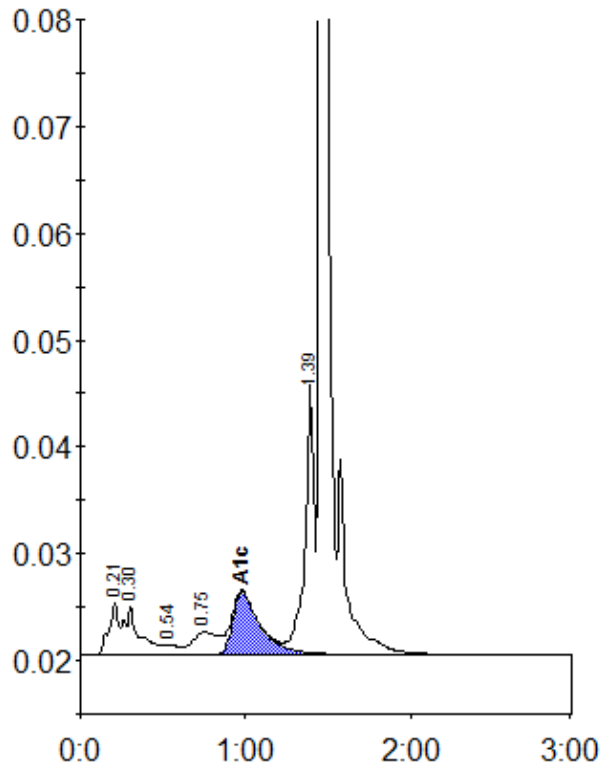

Peak table - ID: 10200844

Peak	R.time	Height	Area	Area %
A1a	0.21	4798	19807	1.6
A1b	0.30	4607	30255	2.4
F	0.54	915	5297	0.4
LA1c/CHb-1	0.75	2074	22375	1.8
A1c	0.98	5855	67272	7.1
P3	1.39	25560	95020	7.7
A0	1.46	420450	998428	80.6
Total Area:		1238454		

Concentration:	%
A1c	7.1