

# Patient report

Bio-Rad                      DATE: 04/06/2024  
D-10                         TIME: 02:27 PM  
S/N: #DJ8K821403        Software version: 4.30-2  
Sample ID:                 10200678  
Injection date             04/06/2024 02:14 PM  
Injection #: 13             Method: HbA1c  
Rack #: ---                 Rack position: 10

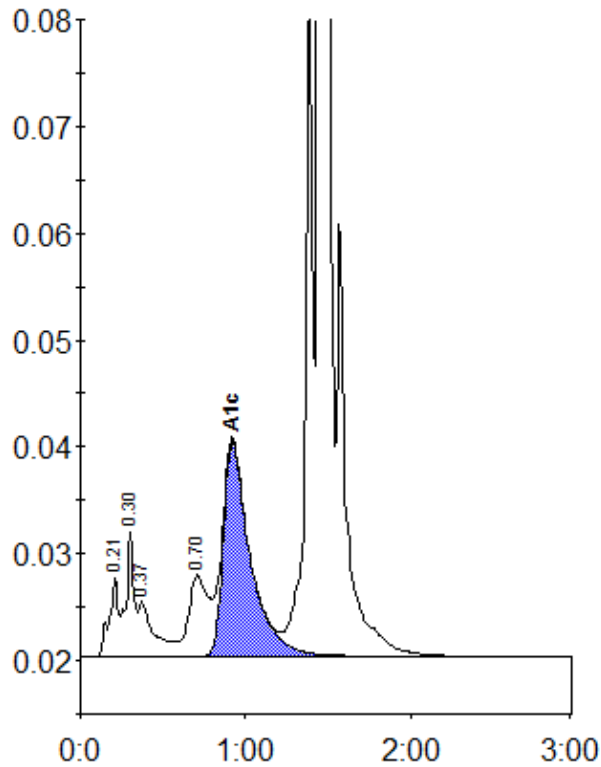

Peak table - ID: 10200678

| Peak        | R.time | Height  | Area    | Area % |
|-------------|--------|---------|---------|--------|
| A1a         | 0.21   | 7399    | 29404   | 1.1    |
| A1b         | 0.30   | 11635   | 40509   | 1.5    |
| Unknown     | 0.37   | 5181    | 33912   | 1.2    |
| LA1c/CHb-1  | 0.70   | 7592    | 61379   | 2.2    |
| A1c         | 0.92   | 20122   | 228014  | 10.3   |
| P3          | 1.38   | 68281   | 204294  | 7.3    |
| A0          | 1.44   | 837840  | 2194384 | 78.6   |
| Total Area: |        | 2791896 |         |        |

|                |      |
|----------------|------|
| Concentration: | %    |
| A1c            | 10.3 |