

Patient report

Bio-Rad DATE: 04/04/2024
D-10 TIME: 04:42 PM
S/N: #DJ8K821403 Software version: 4.30-2
Sample ID: 10200230
Injection date 04/04/2024 04:27 PM
Injection #: 18 Method: HbA1c
Rack #: --- Rack position: 7

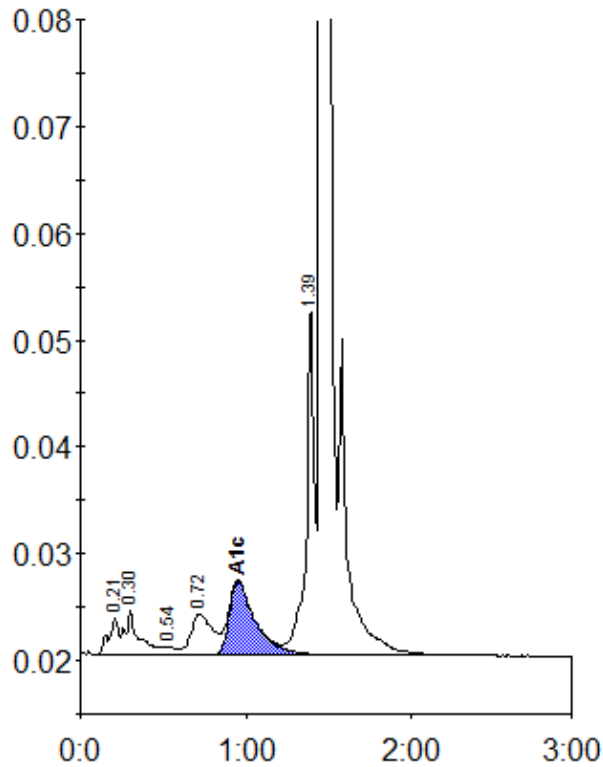

Peak table - ID: 10200230

| Peak | R.time | Height | Area | Area % |
|-------------|--------|---------|---------|--------|
| A1a | 0.21 | 3436 | 14451 | 0.8 |
| A1b | 0.30 | 4118 | 24071 | 1.4 |
| F | 0.54 | 718 | 4571 | 0.3 |
| LA1c/CHb-1 | 0.72 | 3817 | 34856 | 2.0 |
| A1c | 0.95 | 6852 | 74998 | 5.7 |
| P3 | 1.39 | 32860 | 111651 | 6.3 |
| A0 | 1.45 | 614772 | 1508338 | 85.1 |
| Total Area: | | 1772936 | | |

| | |
|----------------|-----|
| Concentration: | % |
| A1c | 5.7 |