

Patient report

Bio-Rad DATE: 04/03/2024
D-10 TIME: 07:10 PM
S/N: #DJ8K821403 Software version: 4.30-2
Sample ID: 10200013
Injection date 04/03/2024 06:34 PM
Injection #: 15 Method: HbA1c
Rack #: --- Rack position: 6

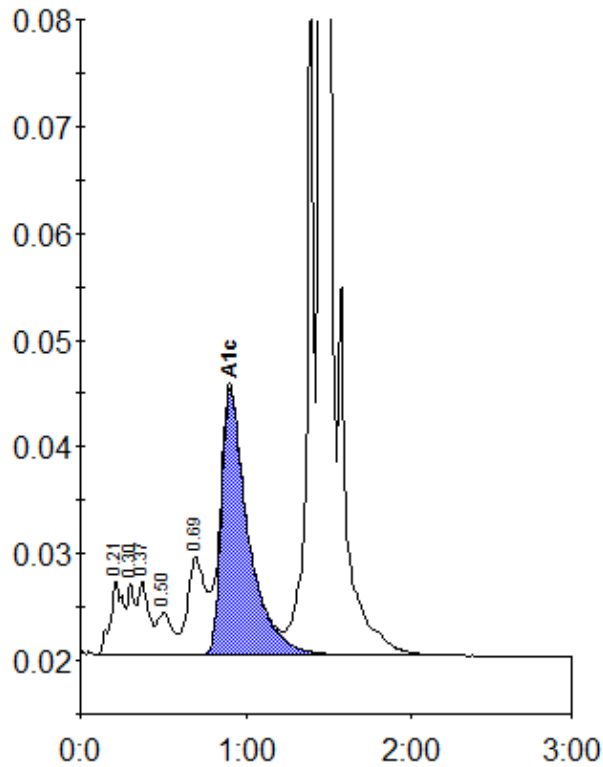

Peak table - ID: 10200013

Peak	R.time	Height	Area	Area %
A1a	0.21	6973	37469	1.4
A1b	0.30	6621	21849	0.8
Unknown	0.37	6850	30433	1.2
F	0.50	3928	24350	0.9
LA1c/CHb-1	0.69	9200	68643	2.6
A1c	0.90	25018	280679	13.2
P3	1.39	74852	211249	8.0
A0	1.45	764094	1964265	74.4
Total Area:		2638938		

Concentration:	%
A1c	13.2