

# Patient report

Bio-Rad                      DATE: 04/03/2024  
D-10                         TIME: 02:19 PM  
S/N: #DJ8K821403        Software version: 4.30-2  
Sample ID:                 10199769  
Injection date             04/03/2024 02:14 PM  
Injection #: 6              Method: HbA1c  
Rack #: ---                 Rack position: 6

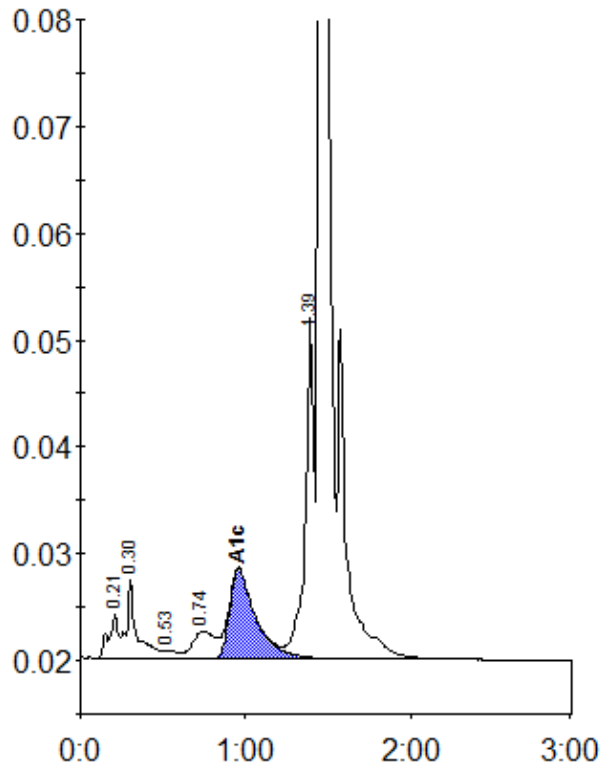

Peak table - ID: 10199769

Peak	R.time	Height	Area	Area %
A1a	0.21	4143	17436	1.0
A1b	0.30	7344	33194	1.8
F	0.53	702	3899	0.2
LA1c/CHb-1	0.74	2602	24425	1.4
A1c	0.96	8384	92725	6.8
P3	1.39	32107	110513	6.1
A0	1.45	608375	1521290	84.4
Total Area:		1803482		

Concentration:	%
A1c	6.8