

Patient report

Bio-Rad DATE: 03/31/2024
D-10 TIME: 06:12 PM
S/N: #DJ8K821403 Software version: 4.30-2
Sample ID: 10199028
Injection date 03/31/2024 05:57 PM
Injection #: 12 Method: HbA1c
Rack #: --- Rack position: 1

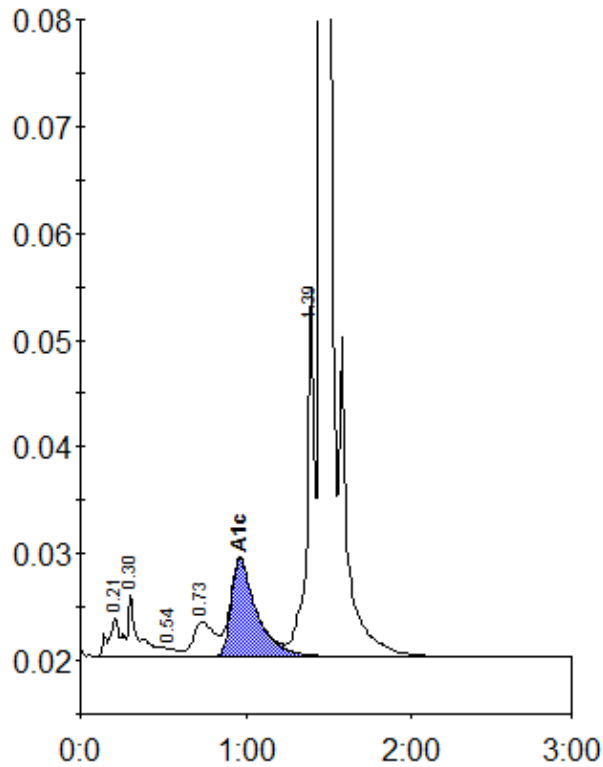

Peak table - ID: 10199028

Peak	R.time	Height	Area	Area %
A1a	0.21	3714	15593	0.8
A1b	0.30	5854	26962	1.4
F	0.54	762	6703	0.3
LA1c/CHb-1	0.73	3293	29807	1.5
A1c	0.96	9149	98258	6.5
P3	1.39	34581	115365	5.8
A0	1.45	666562	1692678	85.3
Total Area:		1985368		

Concentration:	%
A1c	6.5