

Patient report

Bio-Rad DATE: 03/29/2024
D-10 TIME: 06:23 PM
S/N: #DJ8K821403 Software version: 4.30-2
Sample ID: 10198489
Injection date 03/29/2024 06:16 PM
Injection #: 24 Method: HbA1c
Rack #: --- Rack position: 6

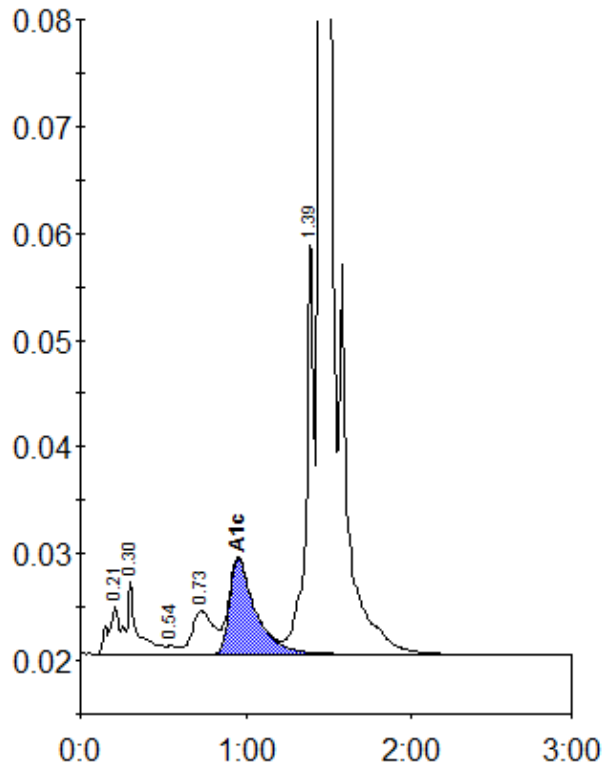

Peak table - ID: 10198489

Peak	R.time	Height	Area	Area %
A1a	0.21	4505	19157	0.8
A1b	0.30	6748	32388	1.3
F	0.54	784	3613	0.1
LA1c/CHb-1	0.73	4022	36850	1.5
A1c	0.95	8896	96548	5.1
P3	1.39	39557	131044	5.2
A0	1.45	821126	2208782	87.4
Total Area:		2528382		

Concentration:	%
A1c	5.1