

Patient report

Bio-Rad DATE: 03/29/2024
D-10 TIME: 02:43 PM
S/N: #DJ8K821403 Software version: 4.30-2
Sample ID: 10198290
Injection date 03/29/2024 02:24 PM
Injection #: 11 Method: HbA1c
Rack #: --- Rack position: 1

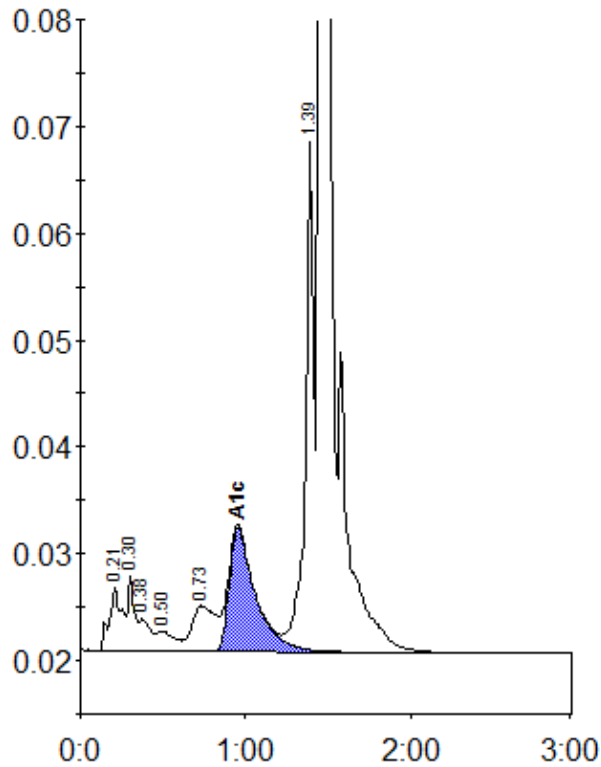

Peak table - ID: 10198290

| Peak | R.time | Height | Area | Area % |
|-------------|--------|---------|---------|--------|
| A1a | 0.21 | 6081 | 33066 | 1.5 |
| A1b | 0.30 | 7029 | 20115 | 0.9 |
| Unknown | 0.38 | 3108 | 14340 | 0.7 |
| F | 0.50 | 1956 | 14479 | 0.7 |
| LA1c/CHb-1 | 0.73 | 4308 | 42198 | 1.9 |
| A1c | 0.95 | 11638 | 129299 | 7.7 |
| P3 | 1.39 | 49446 | 168253 | 7.7 |
| A0 | 1.45 | 685775 | 1766850 | 80.7 |
| Total Area: | | 2188600 | | |

| Concentration: | % |
|----------------|-----|
| A1c | 7.7 |