

Patient report

Bio-Rad DATE: 03/28/2024
D-10 TIME: 07:17 PM
S/N: #DJ8K821403 Software version: 4.30-2
Sample ID: 10198109
Injection date 03/28/2024 07:04 PM
Injection #: 14 Method: HbA1c
Rack #: --- Rack position: 2

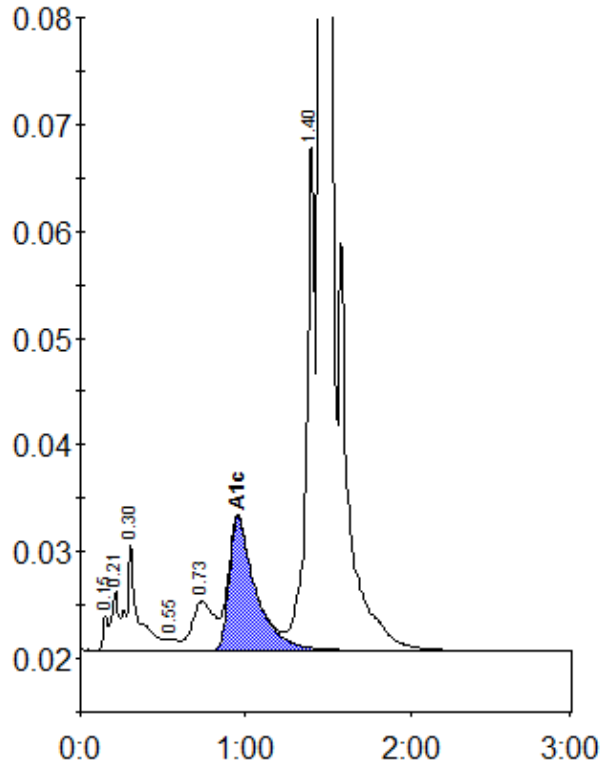

Peak table - ID: 10198109

| Peak | R.time | Height | Area | Area % |
|-------------|--------|---------|---------|--------|
| Unknown | 0.15 | 3121 | 7661 | 0.3 |
| A1a | 0.21 | 5613 | 15879 | 0.6 |
| A1b | 0.30 | 10031 | 48969 | 1.8 |
| F | 0.55 | 1101 | 5680 | 0.2 |
| LA1c/CHb-1 | 0.73 | 4576 | 42714 | 1.6 |
| A1c | 0.95 | 12460 | 139029 | 6.7 |
| P3 | 1.40 | 48134 | 169207 | 6.3 |
| A0 | 1.45 | 883312 | 2266621 | 84.1 |
| Total Area: | | 2695761 | | |

| | |
|----------------|-----|
| Concentration: | % |
| A1c | 6.7 |