

Patient report

Bio-Rad DATE: 03/24/2024
D-10 TIME: 06:29 PM
S/N: #DJ8K821403 Software version: 4.30-2
Sample ID: 10197309
Injection date 03/24/2024 06:02 PM
Injection #: 10 Method: HbA1c
Rack #: --- Rack position: 1

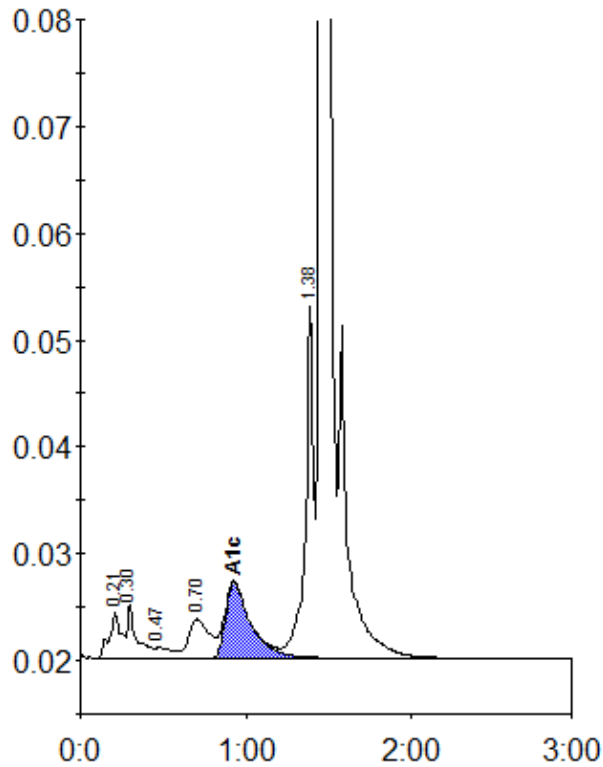

Peak table - ID: 10197309

Peak	R.time	Height	Area	Area %
A1a	0.21	4371	21859	1.1
A1b	0.30	5034	20228	1.1
F	0.47	1020	7703	0.4
LA1c/CHb-1	0.70	3686	32238	1.7
A1c	0.93	7082	75649	5.4
P3	1.38	33112	114432	6.0
A0	1.45	640624	1632413	85.7
Total Area:		1904523		

Concentration:	%
A1c	5.4