

Name : BALBIR KAUR

Age/Sex :75 F

Ref. By :

Ref ID :2403044073

Date: 22/3/2024

Serum protein electrophoresis

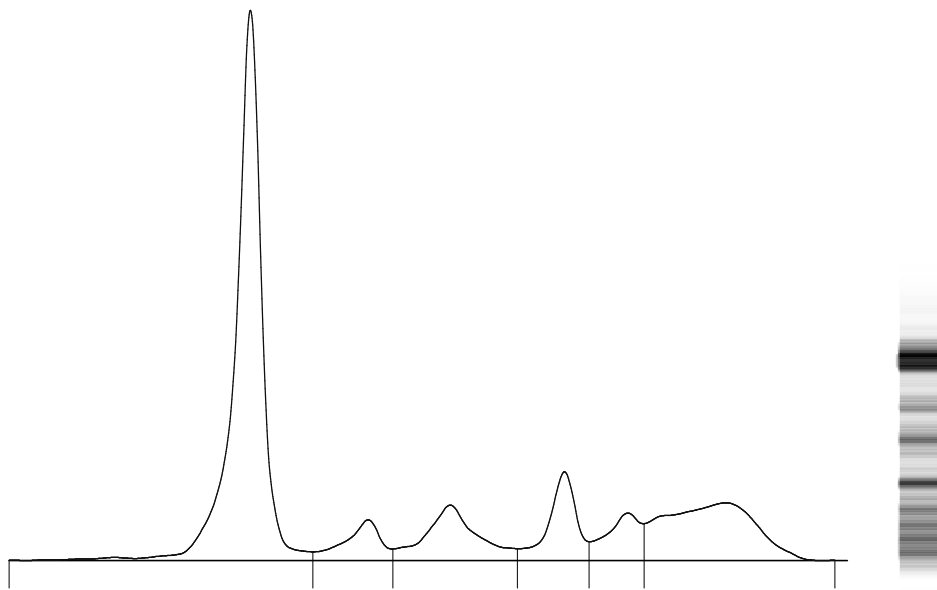

Fractions	%	Ref. %	Conc.	Ref. Conc.
Albumin	51.9 <	55.8 - 66.1	3.4	4.0 - 4.8
Alpha 1	5.1 >	2.9 - 4.9	0.3	0.2 - 0.4
Alpha 2	9.9	7.1 - 11.8	0.7	0.5 - 0.9
Beta 1	8.6 >	4.7 - 7.2	0.6	0.3 - 0.5
Beta 2	5.7	3.2 - 6.5	0.4	0.2 - 0.5
Gamma	18.8	11.1 - 18.8	1.2	0.8 - 1.4

T. P.: 6.6 g/dL
A/G Ratio: 1.08

Comments : Normal pattern seen. No M-Band is seen. Advised: Clinical correlation.

Technology : Fully automated capillary zone electrophoresis [Sebia Minicap Flex piercing]

Dr. Rohini Bhatia
MD Pathologist