

Patient report

Bio-Rad DATE: 03/21/2024
D-10 TIME: 06:56 PM
S/N: #DJ8K821403 Software version: 4.30-2
Sample ID: 10196589
Injection date 03/21/2024 06:39 PM
Injection #: 20 Method: HbA1c
Rack #: --- Rack position: 10

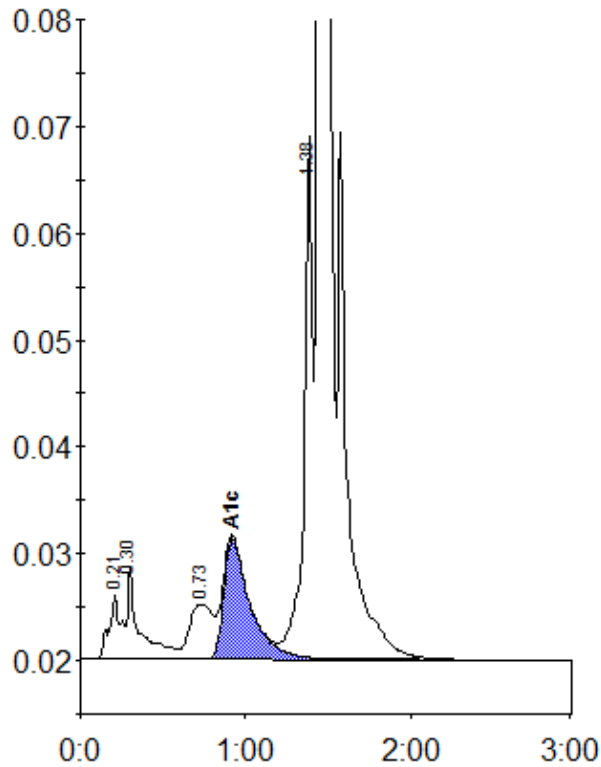

Peak table - ID: 10196589

| Peak | R.time | Height | Area | Area % |
|-------------|--------|---------|---------|--------|
| A1a | 0.21 | 5918 | 31006 | 1.0 |
| A1b | 0.30 | 8491 | 44101 | 1.4 |
| LA1c/CHb-1 | 0.73 | 5163 | 50370 | 1.6 |
| A1c | 0.92 | 11307 | 125759 | 5.4 |
| P3 | 1.38 | 48929 | 168512 | 5.5 |
| A0 | 1.44 | 967881 | 2658345 | 86.4 |
| Total Area: | | 3078094 | | |

| | |
|----------------|-----|
| Concentration: | % |
| A1c | 5.4 |