



Reference No.	: - 2403038753	Age/Gender	: 26 Yrs/Male
Pt's Name	: Mr. SUBHOJEET 10195300		NOD-JIT
Referred By	: NA		
Sample Collection Date/Time	: 19-Mar-2024	Date	:19-Mar-2024
Sample Receiving Date/Time	: 19-Mar-2024 05:03PM	Approved Date	:20-Mar-2024 06:23AM
Sample From	: JITM Diagnostics	Report Print Time	:20-Mar-2024 10:13AM

HAEMATOLOGY

Test Description	Observed Value	Biological Reference Interval
Haemoglobin Electrophoresis (HPLC)*		
Peak		
HbF	<0.8	0-2.0 %
A1c	5.00	4.5 - 6.4 %
P3	4.60	%
A0	85.80	%
A2	3.20	(1.50-3.70) %
Hb D (Punjab)	0.00	%
S-Window	0.00	(< 0.02) %
C-Window	0.00	(< 0.02) %
E-Window	0.00	(< 0.02) %
Unknown (Unidentified)	0.00	(<0.02) %
Others (Non specific)	0.00	(<10.00) %

Comments HPLC

Impression: HPLC findings are within normal limits.

Low Hb A2 levels are seen in:

- Iron-deficiency anemia
- Delta-beta Thalassemia (HbF is also elevated)
- Alpha Thalassemia trait
- Hb H disease
- Delta Thalassemia
- Additional delta chain variant

Borderline high hemoglobin F levels are seen in:

- Children below 2 years of age often have raised fetal hemoglobin levels.

Dr. Nidhi Vachher
M.B.B.S. M.D.(Pathology)
Hony Consultant Pathologist

Dr. Ajay Kumar
Ph.D (BARC)
Thyroid Physiologist

Dr. Rohini Bhatia
M.B.B.S. M.D.(Pathology)
Hony Consultant Pathologist

Dr. Malti Goyal
M.B.B.S. M.D. (Pathology)
Hony Consultant Pathologist



Reference No.	: - 2403038753	Age/Gender	: 26 Yrs/Male
Pt's Name	: Mr. SUBHOJEET 10195300		NOD-JIT
Referred By	: NA		
Sample Collection Date/Time	: 19-Mar-2024	Date	:19-Mar-2024
Sample Receiving Date/Time	: 19-Mar-2024 05:03PM	Approved Date	:20-Mar-2024 06:23AM
Sample From	: JITM Diagnostics	Report Print Time	:20-Mar-2024 10:13AM

- Second trimester of pregnancy.
- Hereditary persistence of fetal hemoglobin (HPFH). This condition does not have any significant clinical implications.
- Some individuals with hematological disorders (aplastic anemia, MDS, JMML)
- In approximately 30% of Beta Thalassemia trait patients.

Laboratory is NABL Accredited

*** End Of Report ***

Dr. Nidhi Vachher
M.B.B.S. M.D.(Pathology)
Hony Consultant Pathologist

Dr. Ajay Kumar
Ph.D (BARC)
Thyroid Physiology

Dr. Rohini Bhatia
M.B.B.S. M.D.(Pathology)
Hony Consultant Pathologist

Dr. Malti Goyal
M.B.B.S. M.D. (Pathology)
Hony Consultant Pathologist

Patient report

Bio-Rad
D-10
S/N: #DJ9D37996301
Sample ID:
Injection date
Injection #: 21
Rack #: ---

DATE: 03/20/2024
TIME: 01:29 AM
Software version: 4.30-2
2403038753
03/19/2024 02:10 PM
Method: HbA2/F
Rack position: 4

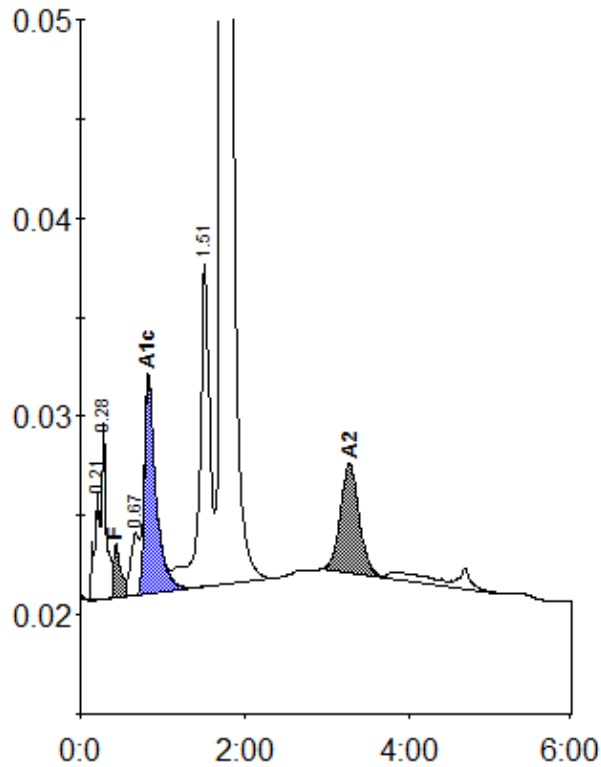

Peak table - ID: 2403038753

Peak	R.time	Height	Area	Area %
A1a	0.21	5329	20502	0.7
A1b	0.28	8905	37502	1.2
F	0.43	2653	18122	< 0.8 *
LA1c/CHb-1	0.67	3120	22508	0.7
A1c	0.83	10817	105138	5.0
P3	1.51	16299	139446	4.6
A0	1.72	526219	2602701	85.8
A2	3.28	5581	89039	3.2
Total Area:		3034958		

Concentration:	%
F	< 0.8 *
A1c	5.0
A2	3.2