

# Patient report

Bio-Rad                      DATE: 03/18/2024  
D-10                         TIME: 08:31 PM  
S/N: #DJ8K821403        Software version: 4.30-2  
Sample ID:                 10195609  
Injection date             03/18/2024 07:39 PM  
Injection #: 10             Method: HbA1c  
Rack #: ---                 Rack position: 2

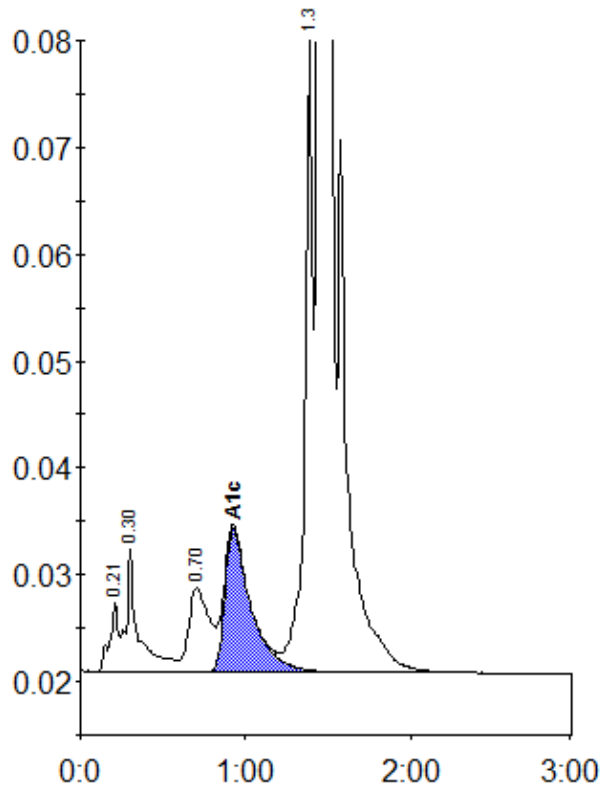

Peak table - ID: 10195609

Peak	R.time	Height	Area	Area %
A1a	0.21	6615	25311	0.7
A1b	0.30	11474	61730	1.8
LA1c/CHb-1	0.70	8007	68162	2.0
A1c	0.93	13477	149460	5.7
P3	1.38	59671	191459	5.6
A0	1.44	1041238	2943244	85.6
Total Area:		3439367		

Concentration:	%
A1c	5.7