

Patient report

Bio-Rad DATE: 03/12/2024
D-10 TIME: 06:02 PM
S/N: #DJ8K821403 Software version: 4.30-2
Sample ID: 10193657
Injection date 03/12/2024 04:40 PM
Injection #: 8 Method: HbA1c
Rack #: --- Rack position: 1

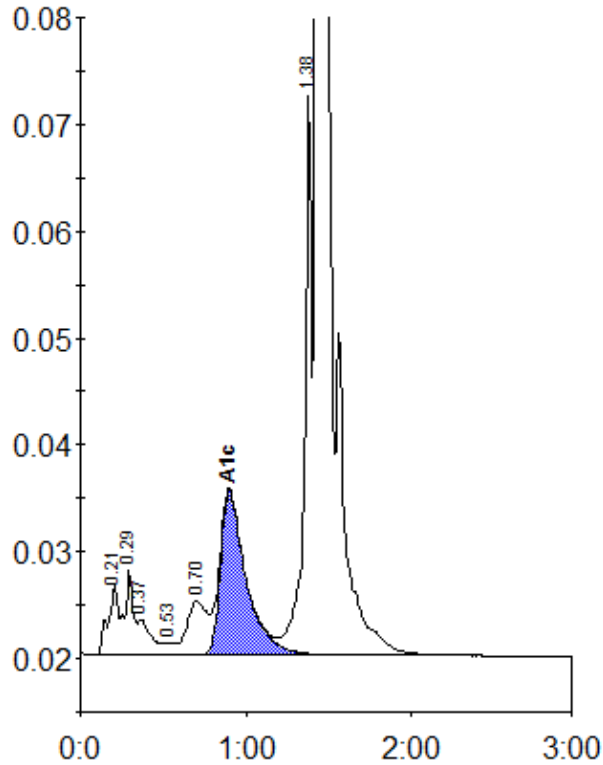

Peak table - ID: 10193657

| Peak | R.time | Height | Area | Area % |
|-------------|--------|--------|---------|--------|
| A1a | 0.21 | 6534 | 26837 | 1.0 |
| A1b | 0.29 | 7870 | 29752 | 1.1 |
| Unknown | 0.37 | 3306 | 18372 | 0.7 |
| F | 0.53 | 1155 | 5557 | 0.2 |
| LA1c/CHb-1 | 0.70 | 5050 | 43536 | 1.7 |
| A1c | 0.90 | 15431 | 165776 | 7.9 |
| P3 | 1.38 | 52549 | 162799 | 6.2 |
| A0 | 1.44 | 830664 | 2181914 | 82.8 |
| Total Area: | | | 2634544 | |

| | |
|----------------|-----|
| Concentration: | % |
| A1c | 7.9 |