

Name : USHA RANI  
 Age/Sex :77 F  
 Ref. By :

Ref ID :2403017979  
 Date: 11/3/2024

### Serum protein electrophoresis

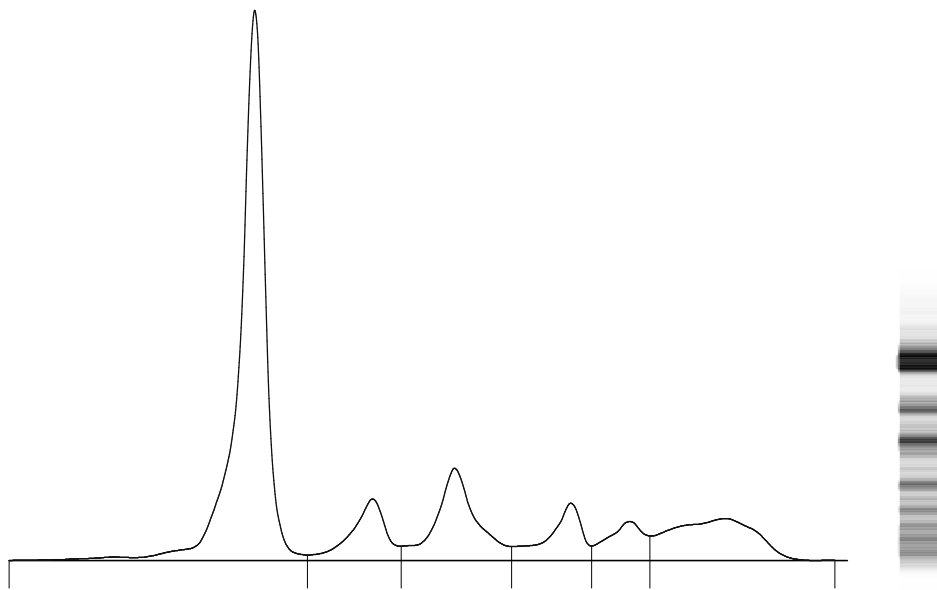

Fractions	%		Ref. %	Conc.	Ref. Conc.
Albumin	53.0	<	55.8 - 66.1	3.2	4.0 - 4.8
Alpha 1	7.9	>	2.9 - 4.9	0.5	0.2 - 0.4
Alpha 2	13.6	>	7.1 - 11.8	0.8	0.5 - 0.9
Beta 1	7.0		4.7 - 7.2	0.4	0.3 - 0.5
Beta 2	5.2		3.2 - 6.5	0.3	0.2 - 0.5
Gamma	13.3		11.1 - 18.8	0.8	0.8 - 1.4

T. P.: 6 g/dL  
 A/G Ratio: 1.13

Comments : Mild increase in alpha 1 fraction with mild hypoalbuminemia. No M-Band is seen. Advised: KFT and Clinical correlation.

Technology : Fully automated capillary zone electrophoresis [Sebia Minicap Flex piercing]

  
 Dr. Rohini Bhatia  
 MD Pathologist