

# Patient report

Bio-Rad                      DATE: 03/09/2024  
D-10                         TIME: 04:42 PM  
S/N: #DJ8K821403        Software version: 4.30-2  
Sample ID:                 10192598  
Injection date             03/09/2024 04:35 PM  
Injection #: 14            Method: HbA1c  
Rack #: ---                Rack position: 3

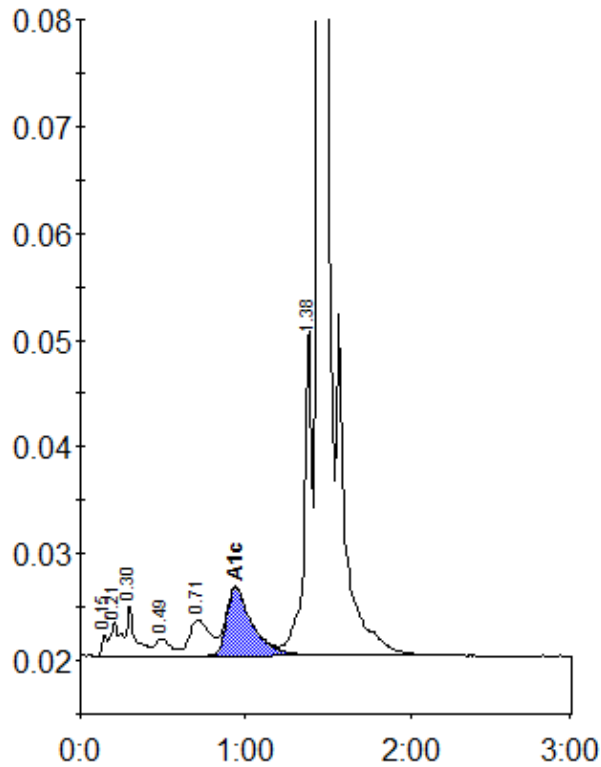

Peak table - ID: 10192598

| Peak        | R.time  | Height | Area    | Area % |
|-------------|---------|--------|---------|--------|
| Unknown     | 0.15    | 1983   | 4614    | 0.2    |
| A1a         | 0.21    | 3169   | 12926   | 0.6    |
| A1b         | 0.30    | 4818   | 17280   | 0.8    |
| F           | 0.49    | 1619   | 10900   | 0.5    |
| LA1c/CHb-1  | 0.71    | 3366   | 29172   | 1.4    |
| A1c         | 0.94    | 6361   | 69244   | 4.4    |
| P3          | 1.38    | 30831  | 100920  | 4.8    |
| A0          | 1.44    | 699424 | 1846854 | 88.3   |
| Total Area: | 2091911 |        |         |        |

| Concentration: | %   |
|----------------|-----|
| A1c            | 4.4 |