

Patient report

Bio-Rad DATE: 03/09/2024
D-10 TIME: 03:04 PM
S/N: #DJ8K821403 Software version: 4.30-2
Sample ID: 10192521
Injection date 03/09/2024 02:54 PM
Injection #: 10 Method: HbA1c
Rack #: --- Rack position: 10

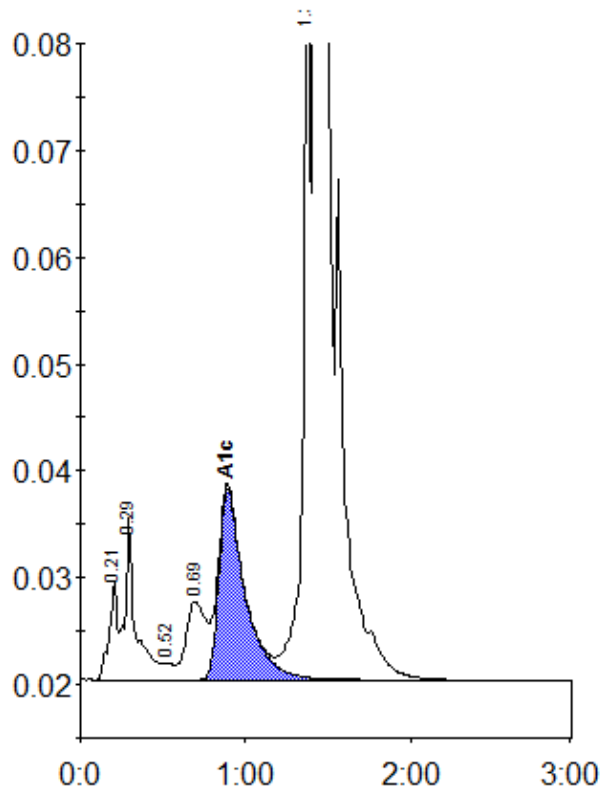

Peak table - ID: 10192521

Peak	R.time	Height	Area	Area %
A1a	0.21	9180	31764	0.8
A1b	0.29	15195	70525	1.7
F	0.52	1553	6676	0.2
LA1c/CHb-1	0.69	7331	62951	1.6
A1c	0.89	17875	197282	6.1
P3	1.37	67238	228440	5.6
A0	1.43	1220821	3456162	85.3
Total Area:			4053800	

Concentration:	%
A1c	6.1