

# Patient report

Bio-Rad                      DATE: 03/09/2024  
D-10                            TIME: 03:05 PM  
S/N: #DJ8K821403        Software version: 4.30-2  
Sample ID:                    10192518  
Injection date                03/09/2024 02:48 PM  
Injection #: 8                Method: HbA1c  
Rack #: ---                    Rack position: 8

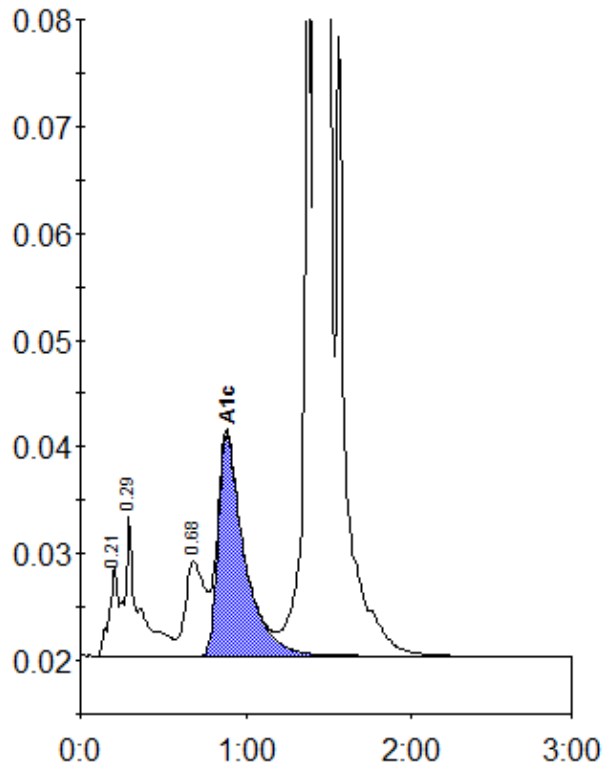

Peak table - ID: 10192518

Peak	R.time	Height	Area	Area %
A1a	0.21	8362	29743	0.7
A1b	0.29	13015	79194	2.0
LA1c/CHb-1	0.68	8913	73087	1.8
A1c	0.88	20764	228522	7.0
P3	1.37	74239	237881	6.0
A0	1.43	1170036	3329082	83.7
Total Area:		3977509		

Concentration:	%
A1c	7.0