

Patient report

Bio-Rad DATE: 03/09/2024
D-10 TIME: 03:06 PM
S/N: #DJ8K821403 Software version: 4.30-2
Sample ID: 10192516
Injection date 03/09/2024 02:45 PM
Injection #: 7 Method: HbA1c
Rack #: --- Rack position: 7

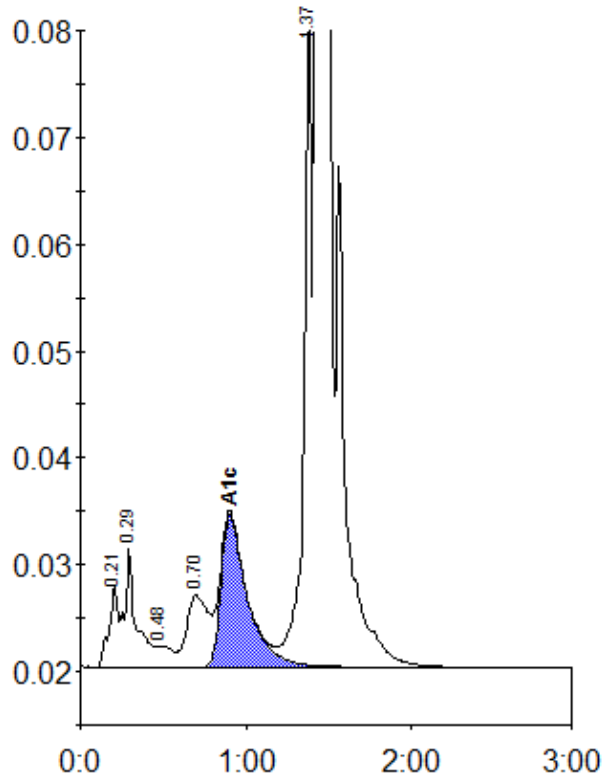

Peak table - ID: 10192516

Peak	R.time	Height	Area	Area %
A1a	0.21	7717	28030	0.8
A1b	0.29	10998	54993	1.6
F	0.48	2004	14234	0.4
LA1c/CHb-1	0.70	6674	60527	1.8
A1c	0.90	14266	158266	5.8
P3	1.37	64936	210605	6.1
A0	1.43	1044465	2923726	84.7
Total Area:		3450381		

Concentration:	%
A1c	5.8