

# Patient report

Bio-Rad                      DATE: 03/09/2024  
D-10                            TIME: 03:08 PM  
S/N: #DJ8K821403        Software version: 4.30-2  
Sample ID:                    10192514  
Injection date                03/09/2024 02:39 PM  
Injection #: 5                Method: HbA1c  
Rack #: ---                    Rack position: 5

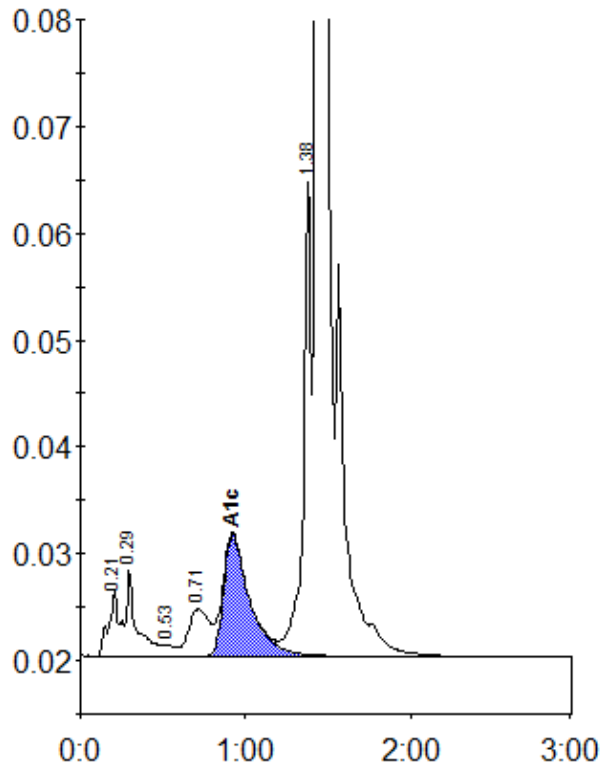

Peak table - ID: 10192514

Peak	R.time	Height	Area	Area %
A1a	0.21	6147	23207	0.8
A1b	0.29	8178	42073	1.5
F	0.53	972	4566	0.2
LA1c/CHb-1	0.71	4410	38004	1.4
A1c	0.92	11424	125944	5.8
P3	1.38	44853	142800	5.2
A0	1.43	874979	2375057	86.3
Total Area:		2751651		

Concentration:	%
A1c	5.8