

Patient report

Bio-Rad DATE: 03/09/2024
D-10 TIME: 03:09 PM
S/N: #DJ8K821403 Software version: 4.30-2
Sample ID: 10192513
Injection date 03/09/2024 02:36 PM
Injection #: 4 Method: HbA1c
Rack #: --- Rack position: 4

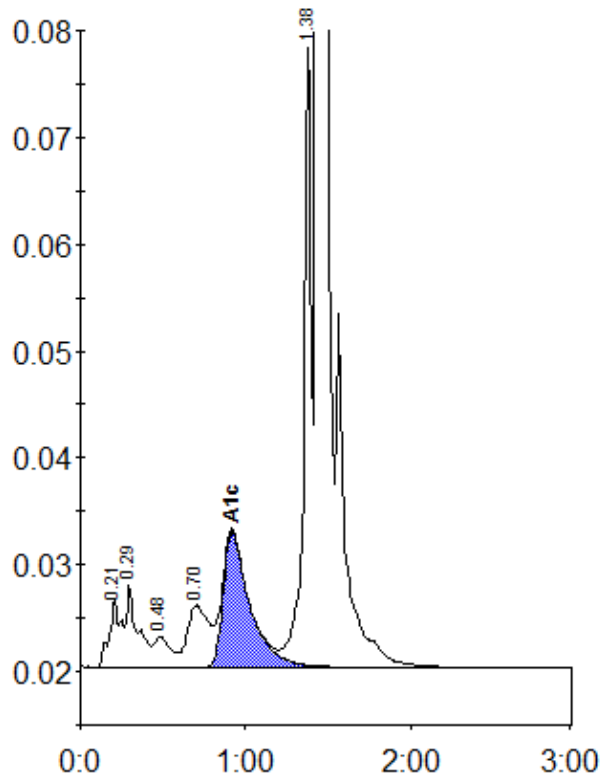

Peak table - ID: 10192513

Peak	R.time	Height	Area	Area %
A1a	0.21	6451	32440	1.4
A1b	0.29	7810	38153	1.6
F	0.48	2861	19871	0.8
LA1c/CHb-1	0.70	5806	51188	2.2
A1c	0.92	12695	142703	7.6
P3	1.38	58445	183700	7.8
A0	1.44	742982	1900779	80.2
Total Area:		2368834		

Concentration:	%
A1c	7.6