

Patient report

Bio-Rad DATE: 03/05/2024
D-10 TIME: 03:47 PM
S/N: #DJ8K821403 Software version: 4.30-2
Sample ID: 10191329
Injection date 03/05/2024 03:15 PM
Injection #: 4 Method: HbA1c
Rack #: --- Rack position: 4

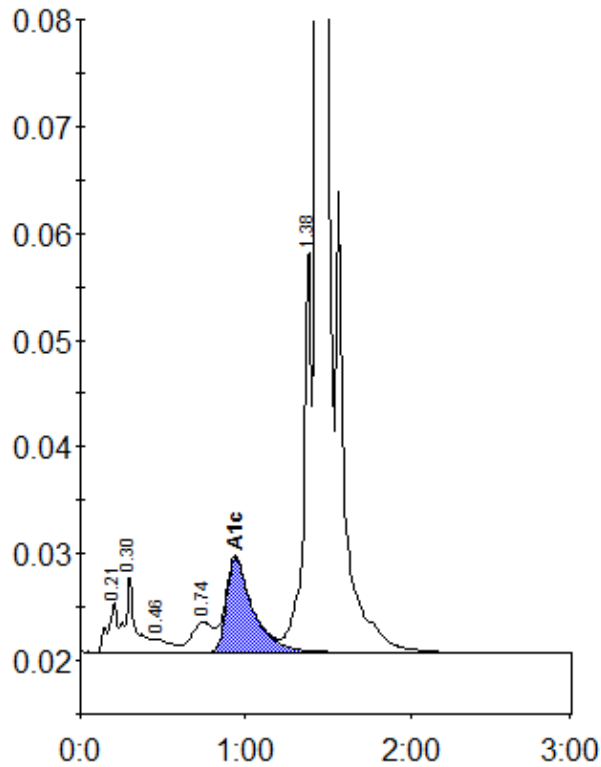

Peak table - ID: 10191329

| Peak | R.time | Height | Area | Area % |
|-------------|--------|---------|---------|--------|
| A1a | 0.21 | 4702 | 19005 | 0.7 |
| A1b | 0.30 | 7159 | 31653 | 1.2 |
| F | 0.46 | 1246 | 9184 | 0.3 |
| LA1c/CHb-1 | 0.74 | 2867 | 26354 | 1.0 |
| A1c | 0.94 | 8847 | 99237 | 4.9 |
| P3 | 1.38 | 38134 | 124093 | 4.7 |
| A0 | 1.43 | 878681 | 2355093 | 88.4 |
| Total Area: | | 2664620 | | |

| Concentration: | % |
|----------------|-----|
| A1c | 4.9 |