

Patient report

Bio-Rad DATE: 03/02/2024
D-10 TIME: 07:57 PM
S/N: #DJ8K821403 Software version: 4.30-2
Sample ID: 10190646
Injection date 03/02/2024 06:26 PM
Injection #: 13 Method: HbA1c
Rack #: --- Rack position: 5

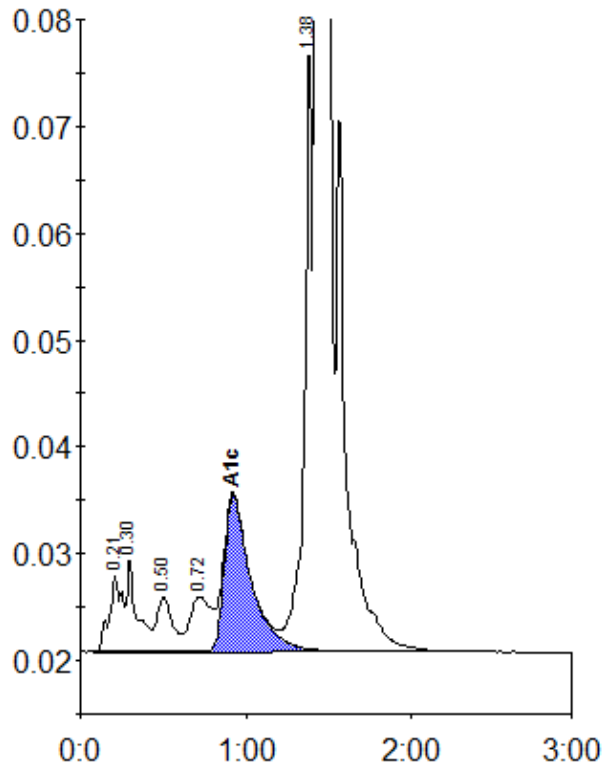

Peak table - ID: 10190646

Peak	R.time	Height	Area	Area %
A1a	0.21	7106	37977	1.1
A1b	0.30	8784	38711	1.1
F	0.50	5136	33613	1.0
LA1c/CHb-1	0.72	5115	44686	1.3
A1c	0.92	14592	164862	6.2
P3	1.38	57388	188006	5.5
A0	1.43	1034404	2880054	85.0
Total Area:			3387909	

Concentration:	%
A1c	6.2