

Patient report

Bio-Rad DATE: 03/02/2024
D-10 TIME: 01:09 PM
S/N: #DJ8K821403 Software version: 4.30-2
Sample ID: 10190523
Injection date 03/02/2024 01:07 PM
Injection #: 6 Method: HbA1c
Rack #: --- Rack position: 6

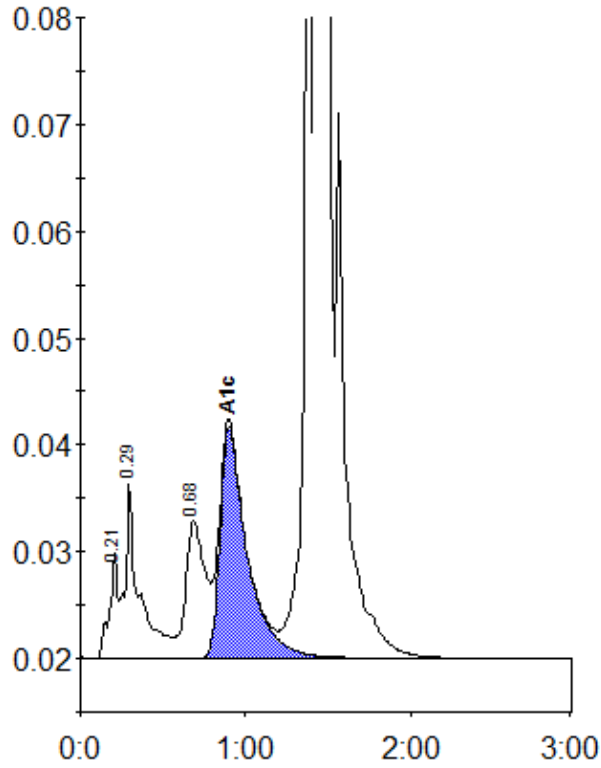

Peak table - ID: 10190523

Peak	R.time	Height	Area	Area %
A1a	0.21	9767	34660	0.8
A1b	0.29	16442	99834	2.4
LA1c/CHb-1	0.68	12867	105238	2.5
A1c	0.90	21677	247099	7.3
P3	1.37	107135	294349	7.1
A0	1.43	1180081	3352777	81.1
Total Area:		4133958		

Concentration:	%
A1c	7.3