

Patient report

Bio-Rad DATE: 03/02/2024
D-10 TIME: 01:11 PM
S/N: #DJ8K821403 Software version: 4.30-2
Sample ID: 10190521
Injection date 03/02/2024 12:58 PM
Injection #: 3 Method: HbA1c
Rack #: --- Rack position: 3

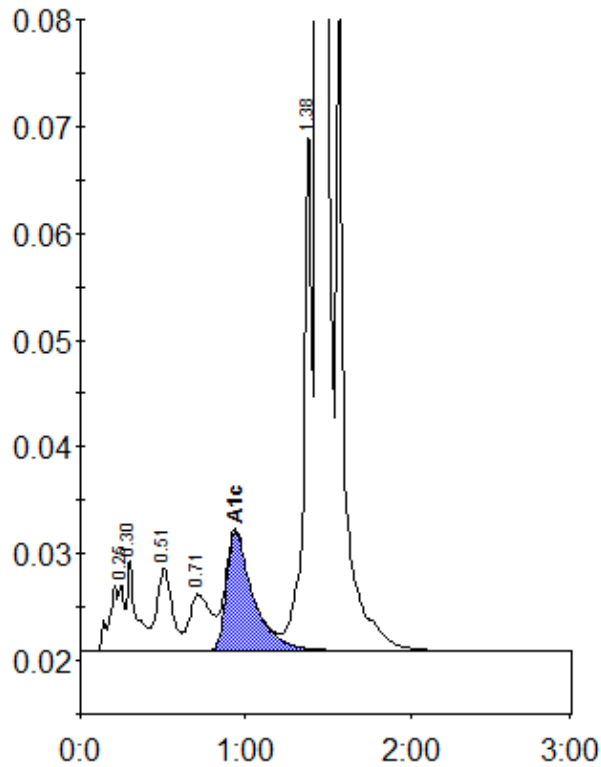

Peak table - ID: 10190521

Peak	R.time	Height	Area	Area %
A1a	0.25	6259	38024	1.5
A1b	0.30	8520	33470	1.3
F	0.51	7747	50821	2.0
LA1c/CHb-1	0.71	5304	48443	1.9
A1c	0.94	11183	126297	6.3
P3	1.38	49345	167210	6.5
A0	1.44	795470	2119028	82.0
Total Area:		2583293		

Concentration:	%
A1c	6.3