

# Patient report

Bio-Rad                      DATE: 02/29/2024  
D-10                         TIME: 01:04 PM  
S/N: #DJ8K821403        Software version: 4.30-2  
Sample ID:                 10189938  
Injection date             02/29/2024 12:55 PM  
Injection #: 6             Method: HbA1c  
Rack #: ---                Rack position: 6

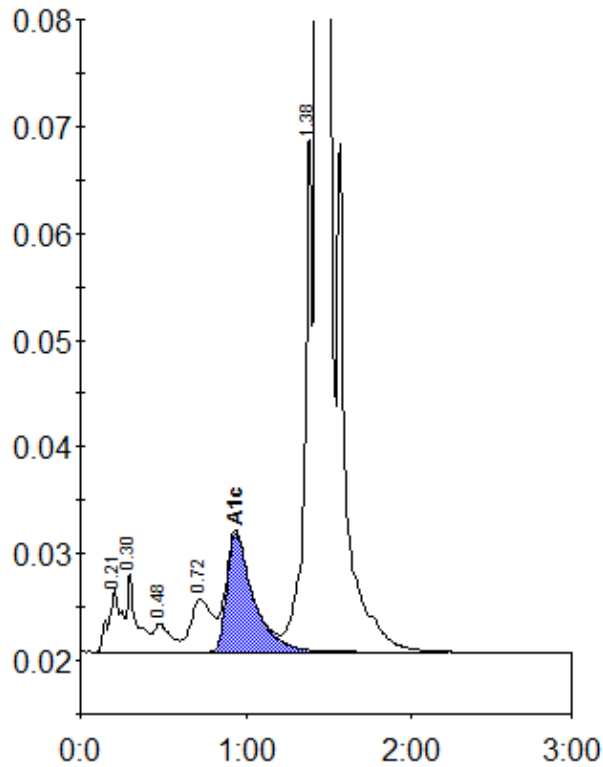

Peak table - ID: 10189938

| Peak        | R.time | Height  | Area    | Area % |
|-------------|--------|---------|---------|--------|
| A1a         | 0.21   | 5896    | 32710   | 1.1    |
| A1b         | 0.30   | 7455    | 29330   | 1.0    |
| F           | 0.48   | 2670    | 19153   | 0.6    |
| LA1c/CHb-1  | 0.72   | 4880    | 45489   | 1.5    |
| A1c         | 0.94   | 11118   | 123933  | 5.3    |
| P3          | 1.38   | 48838   | 157972  | 5.2    |
| A0          | 1.44   | 966522  | 2620318 | 86.5   |
| Total Area: |        | 3028906 |         |        |

| Concentration: | %   |
|----------------|-----|
| A1c            | 5.3 |