

Name : SUNITA MATTA

Age/Sex :55 F

Ref. By :

Ref ID :2402055029

Date: 29/2/2024

Serum protein electrophoresis

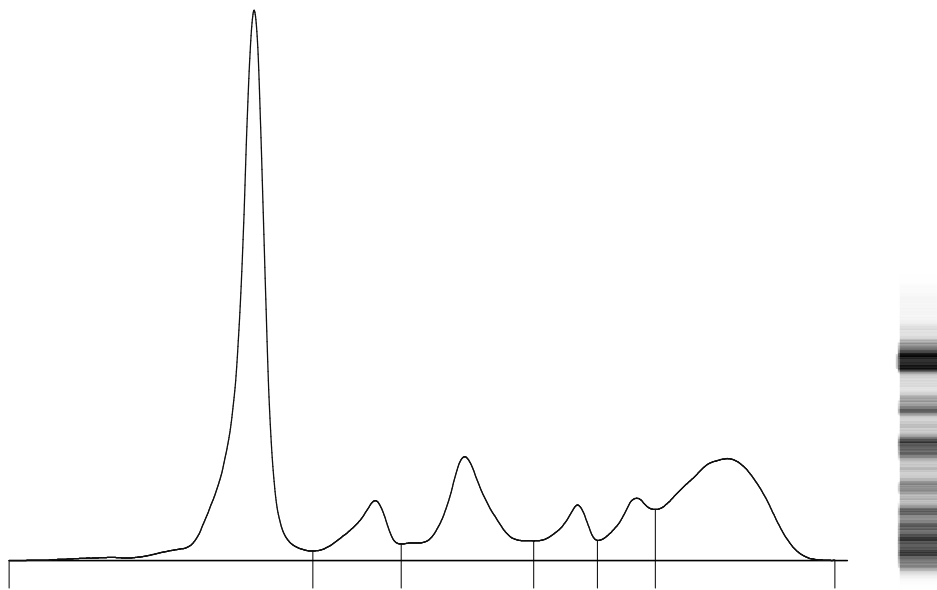

Fractions	%		Ref. %	Conc.	Ref. Conc.
Albumin	43.6	<	55.8 - 66.1	2.9	4.0 - 4.8
Alpha 1	6.5	>	2.9 - 4.9	0.4	0.2 - 0.4
Alpha 2	14.1	>	7.1 - 11.8	0.9	0.5 - 0.9
Beta 1	5.1		4.7 - 7.2	0.3	0.3 - 0.5
Beta 2	6.2		3.2 - 6.5	0.4	0.2 - 0.5
Gamma	24.5	>	11.1 - 18.8	1.6	0.8 - 1.4

T. P.: 6.7 g/dL

A/G Ratio: 0.77

Comments : Mild hypergammaglobulinemia and hypoalbuminemia. No M-Band is seen. Advised: Clinical correlation to rule out inflammatory condition.

Technology : Fully automated capillary zone electrophoresis [Sebia Minicap Flex piercing]

Dr. Rohini Bhatia
MD Pathologist