



Reference No.	: - 2402052669	Age/Gender	: 32 Yrs/Female
Pt's Name	: Mrs. POOJA DEVI		NOD-JIT
Referred By	: NA		
Sample Collection Date/Time	: 28-Feb-2024	Date	:28-Feb-2024
Sample Receiving Date/Time	: 28-Feb-2024 02:11AM	Approved Date	:28-Feb-2024 05:36AM
Sample From	: JITM Diagnostics	Report Print Time	:28-Feb-2024 10:25AM

HAEMATOLOGY

Test Description	Observed Value	Biological Reference Interval
Haemoglobin Electrophoresis (HPLC)*		
Peak		
HbF	<0.8	0-2.0
A1c	4.30	4.5 - 6.4 %
P3	4.20	%
A0	86.90	%
A2	2.70	(1.50-3.70) %
Hb D (Punjab)	0.00	%
S-Window	0.00	(< 0.02) %
C-Window	0.00	(< 0.02) %
E-Window	0.00	(< 0.02) %
Unknown (Unidentified)	0.00	(<0.02) %
Others (Non specific)	0.00	(<10.00) %

Comments HPLC

Impression: HPLC findings are within normal limits.

Low Hb A2 levels are seen in:

- Iron-deficiency anemia
- Delta-beta Thalassemia (HbF is also elevated)
- Alpha Thalassemia trait
- Hb H disease
- Delta Thalassemia
- Additional delta chain variant

Borderline high hemoglobin F levels are seen in:

- Children below 2 years of age often have raised fetal hemoglobin levels.

Dr. Nidhi Vachher
M.B.B.S. M.D.(Pathology)
Hony Consultant Pathologist

Dr. Ajay Kumar
Ph.D (BARC)
Thyroid Physiologist

Dr. Rohini Bhatia
M.B.B.S. M.D.(Pathology)
Hony Consultant Pathologist

Dr. Malti Goyal
M.B.B.S. M.D. (Pathology)
Hony Consultant Pathologist



Reference No.	: - 2402052669	Age/Gender	: 32 Yrs/Female
Pt's Name	: Mrs. POOJA DEVI		NOD-JIT
Referred By	: NA		
Sample Collection Date/Time	: 28-Feb-2024	Date	:28-Feb-2024
Sample Receiving Date/Time	: 28-Feb-2024 02:11AM	Approved Date	:28-Feb-2024 05:36AM
Sample From	: JITM Diagnostics	Report Print Time	:28-Feb-2024 10:25AM

- Second trimester of pregnancy.
- Hereditary persistence of fetal hemoglobin (HPFH). This condition does not have any significant clinical implications.
- Some individuals with hematological disorders (aplastic anemia, MDS, JMML)
- In approximately 30% of Beta Thalassemia trait patients.

Laboratory is NABL Accredited

*** End Of Report ***

Dr. Nidhi Vachher
M.B.B.S. M.D.(Pathology)
Hony Consultant Pathologist

Dr. Ajay Kumar
Ph.D (BARC)
Thyroid Physiology

Dr. Rohini Bhatia
M.B.B.S. M.D.(Pathology)
Hony Consultant Pathologist

Dr. Malti Goyal
M.B.B.S. M.D. (Pathology)
Hony Consultant Pathologist

Patient report

Bio-Rad DATE: 02/28/2024
D-10 TIME: 01:03 AM
S/N: #DJ7D711407 Software version: 4.30-2
Sample ID: 2402052669
Injection date 02/28/2024 12:12 AM
Injection #: 43 Method: HbA2/F
Rack #: --- Rack position: 10

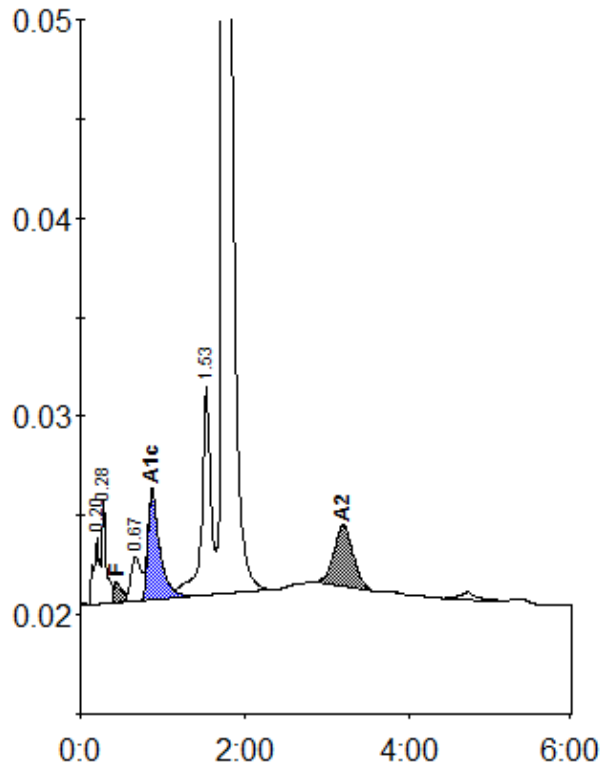

Peak table - ID: 2402052669

Peak	R.time	Height	Area	Area %
A1a	0.20	3314	13867	0.7
A1b	0.28	5192	21625	1.1
F	0.44	1059	10082	< 0.8 *
LA1c/CHb-1	0.67	2217	19002	1.0
A1c	0.87	5502	54942	4.3
P3	1.53	10540	80076	4.2
A0	1.74	388951	1659078	86.9
A2	3.19	3051	50948	2.7
Total Area:		1909618		

Concentration:	%
F	< 0.8 *
A1c	4.3
A2	2.7