



Reference No.	: - 2402052666	Age/Gender	: 24 Yrs/Female
Pt's Name	: Mrs. SUNITA		NOD-JIT
Referred By	: NA		
Sample Collection Date/Time	: 28-Feb-2024	Date	:28-Feb-2024
Sample Receiving Date/Time	: 28-Feb-2024 02:10AM	Approved Date	:28-Feb-2024 04:47AM
Sample From	: JITM Diagnostics	Report Print Time	:28-Feb-2024 10:14AM

HAEMATOLOGY

Test Description	Observed Value	Biological Reference Interval
Haemoglobin Electrophoresis (HPLC)*		
Peak		
HbF	<0.8	0-2.0
A1c	5.00	4.5 - 6.4 %
P3	4.20	%
A0	86.00	%
A2	2.90	(1.50-3.70) %
Hb D (Punjab)	0.00	%
S-Window	0.00	(< 0.02) %
C-Window	0.00	(< 0.02) %
E-Window	0.00	(< 0.02) %
Unknown (Unidentified)	0.00	(<0.02) %
Others (Non specific)	0.00	(<10.00) %

Comments HPLC

Impression: HPLC findings are within normal limits.

Low Hb A2 levels are seen in:

- Iron-deficiency anemia
- Delta-beta Thalassemia (HbF is also elevated)
- Alpha Thalassemia trait
- Hb H disease
- Delta Thalassemia
- Additional delta chain variant

Borderline high hemoglobin F levels are seen in:

- Children below 2 years of age often have raised fetal hemoglobin levels.

Dr. Nidhi Vachher
M.B.B.S. M.D.(Pathology)
Hony Consultant Pathologist

Dr. Ajay Kumar
Ph.D (BARC)
Thyroid Physiologist

Dr. Rohini Bhatia
M.B.B.S. M.D.(Pathology)
Hony Consultant Pathologist

Dr. Malti Goyal
M.B.B.S. M.D. (Pathology)
Hony Consultant Pathologist



Reference No.	: - 2402052666	Age/Gender	: 24 Yrs/Female
Pt's Name	: Mrs. SUNITA		NOD-JIT
Referred By	: NA		
Sample Collection Date/Time	: 28-Feb-2024	Date	:28-Feb-2024
Sample Receiving Date/Time	: 28-Feb-2024 02:10AM	Approved Date	:28-Feb-2024 04:47AM
Sample From	: JITM Diagnostics	Report Print Time	:28-Feb-2024 10:14AM

- Second trimester of pregnancy.
- Hereditary persistence of fetal hemoglobin (HPFH). This condition does not have any significant clinical implications.
- Some individuals with hematological disorders (aplastic anemia, MDS, JMML)
- In approximately 30% of Beta Thalassemia trait patients.

Laboratory is NABL Accredited

*** End Of Report ***

Dr. Nidhi Vachher
M.B.B.S. M.D.(Pathology)
Hony Consultant Pathologist

Dr. Ajay Kumar
Ph.D (BARC)
Thyroid Physiology

Dr. Rohini Bhatia
M.B.B.S. M.D.(Pathology)
Hony Consultant Pathologist

Dr. Malti Goyal
M.B.B.S. M.D. (Pathology)
Hony Consultant Pathologist

Patient report

Bio-Rad DATE: 02/28/2024
 D-10 TIME: 12:02 AM
 S/N: #DJ9D37996301 Software version: 4.30-2
 Sample ID: 2402052666
 Injection date 02/27/2024 11:56 PM
 Injection #: 86 Method: HbA2/F
 Rack #: --- Rack position: 10

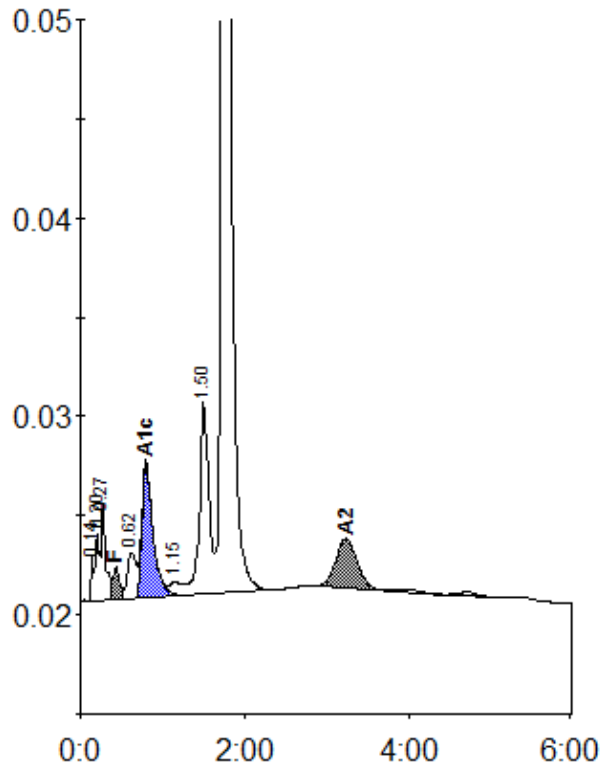

Peak table - ID: 2402052666

Peak	R.time	Height	Area	Area %
Unknown	0.14	2276	4726	0.3
A1a	0.20	3435	12886	0.7
A1b	0.27	4878	16678	0.9
F	0.43	1641	10017	< 0.8 *
LA1c/CHb-1	0.62	2349	16941	0.9
A1c	0.80	6871	63640	5.0
Unknown	1.15	717	8171	0.5
P3	1.50	9719	75347	4.2
A0	1.73	347906	1543535	86.0
A2	3.23	2436	43683	2.9
Total Area:			1795622	

Concentration:	%
F	< 0.8 *
A1c	5.0
A2	2.9