

Patient report

Bio-Rad DATE: 02/25/2024
D-10 TIME: 12:40 PM
S/N: #DJ8K821403 Software version: 4.30-2
Sample ID: 10188816
Injection date 02/25/2024 12:31 PM
Injection #: 5 Method: HbA1c
Rack #: --- Rack position: 5

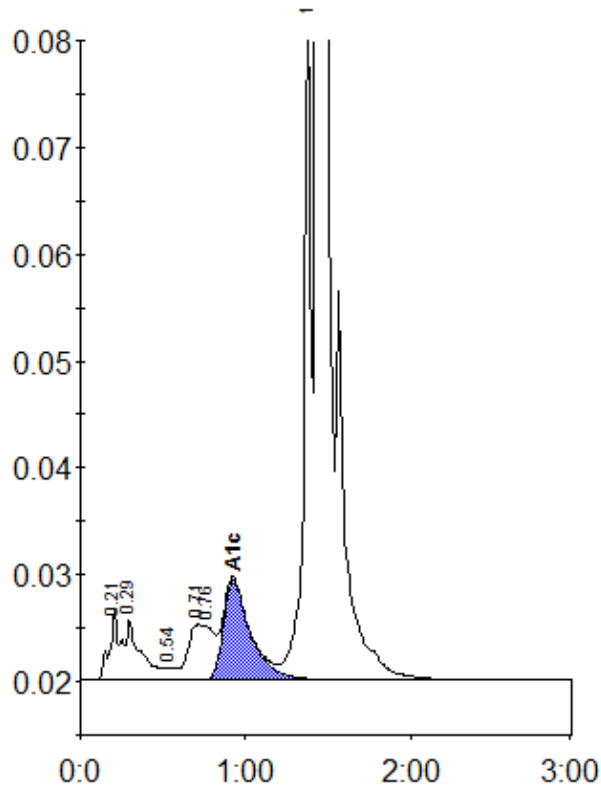

Peak table - ID: 10188816

| Peak | R.time | Height | Area | Area % |
|-------------|--------|---------|---------|--------|
| A1a | 0.21 | 6464 | 29448 | 1.1 |
| A1b | 0.29 | 5715 | 34837 | 1.3 |
| F | 0.54 | 1160 | 5048 | 0.2 |
| LA1c/CHb-1 | 0.71 | 5181 | 25507 | 1.0 |
| LA1c/CHb-2 | 0.76 | 5047 | 38683 | 1.5 |
| A1c | 0.93 | 9329 | 107422 | 5.3 |
| P3 | 1.38 | 61704 | 195704 | 7.5 |
| A0 | 1.44 | 830007 | 2186251 | 83.4 |
| Total Area: | | 2622901 | | |

| | |
|----------------|-----|
| Concentration: | % |
| A1c | 5.3 |