

Patient report

Bio-Rad DATE: 02/14/2024
D-10 TIME: 07:06 PM
S/N: #DJ8K821403 Software version: 4.30-2
Sample ID: 10186033
Injection date 02/14/2024 05:49 PM
Injection #: 16 Method: HbA1c
Rack #: --- Rack position: 4

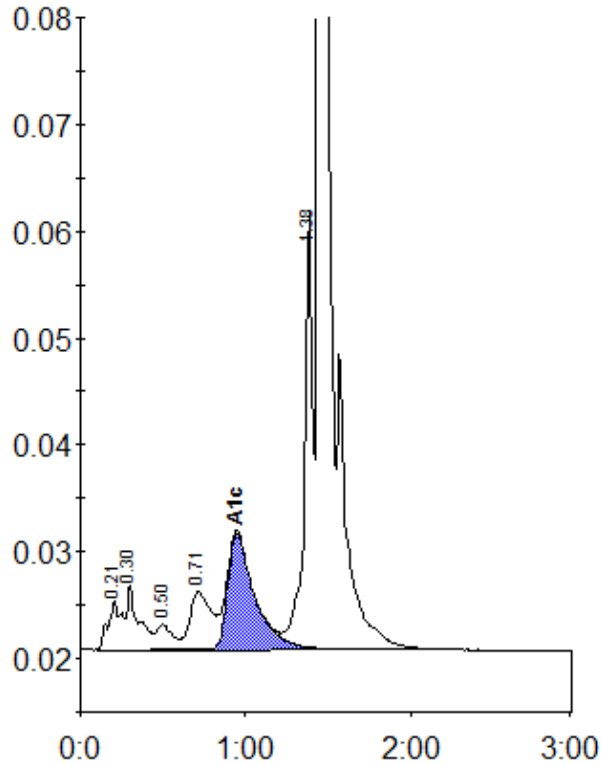

Peak table - ID: 10186033

Peak	R.time	Height	Area	Area %
A1a	0.21	4594	26003	1.3
A1b	0.30	5993	30996	1.5
F	0.50	2422	16294	0.8
LA1c/CHb-1	0.71	5499	48883	2.4
A1c	0.95	10918	124526	7.8
P3	1.38	40957	142124	7.0
A0	1.45	615186	1632784	80.8
Total Area:		2021611		

Concentration:	%
A1c	7.8