

# Patient report

Bio-Rad                      DATE: 02/10/2024  
D-10                         TIME: 06:44 PM  
S/N: #DJ8K821403        Software version: 4.30-2  
Sample ID:                 10185039  
Injection date             02/10/2024 06:25 PM  
Injection #: 25             Method: HbA1c  
Rack #: ---                 Rack position: 6

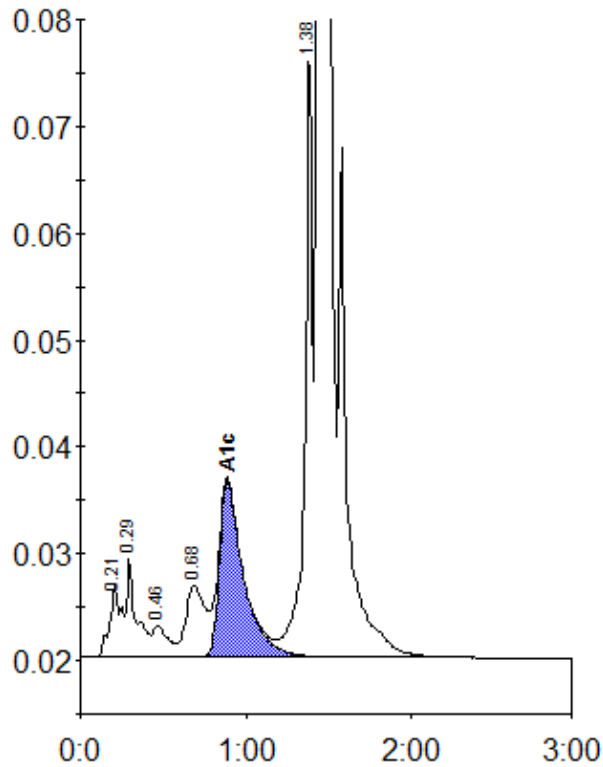

Peak table - ID: 10185039

| Peak        | R.time | Height  | Area    | Area % |
|-------------|--------|---------|---------|--------|
| A1a         | 0.21   | 6666    | 32624   | 1.0    |
| A1b         | 0.29   | 9238    | 38692   | 1.2    |
| F           | 0.46   | 3027    | 19209   | 0.6    |
| LA1c/CHb-1  | 0.68   | 6725    | 56424   | 1.8    |
| A1c         | 0.89   | 16481   | 167865  | 6.9    |
| P3          | 1.38   | 57755   | 188443  | 6.0    |
| A0          | 1.44   | 962152  | 2620036 | 83.9   |
| Total Area: |        | 3123292 |         |        |

|                |     |
|----------------|-----|
| Concentration: | %   |
| A1c            | 6.9 |