

Name : ARUN TYAGI  
 Age/Sex :48 M  
 Ref. By :

Ref ID :2402007157  
 Date: 6/2/2024

### Serum protein electrophoresis

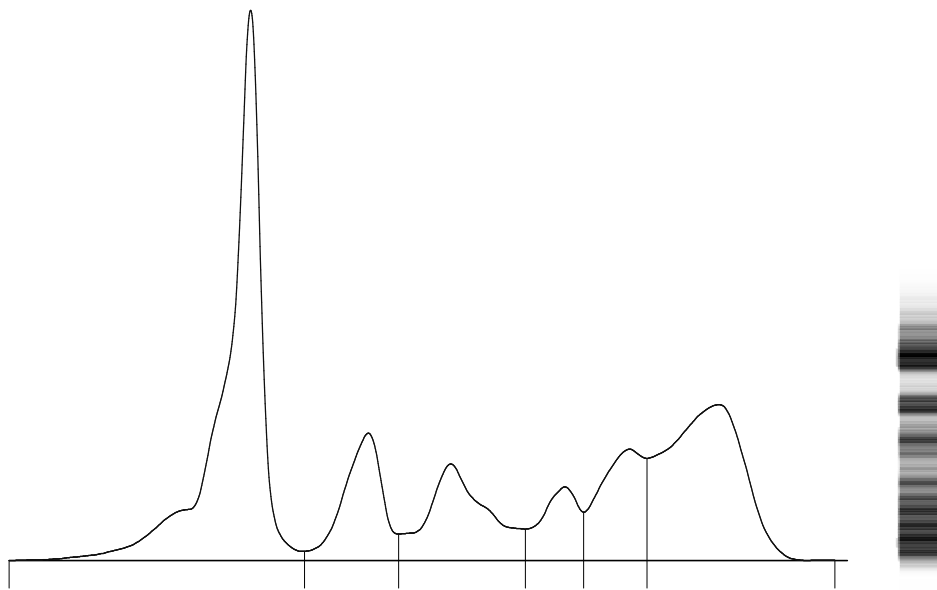

Fractions	%		Ref. %	Conc.	Ref. Conc.
Albumin	38.0	<	55.8 - 66.1	2.4	4.0 - 4.8
Alpha 1	10.0	>	2.9 - 4.9	0.6	0.2 - 0.4
Alpha 2	11.6		7.1 - 11.8	0.7	0.5 - 0.9
Beta 1	5.5		4.7 - 7.2	0.3	0.3 - 0.5
Beta 2	10.1	>	3.2 - 6.5	0.6	0.2 - 0.5
Gamma	24.8	>	11.1 - 18.8	1.6	0.8 - 1.4

T. P.: 6.3 g/dL  
 A/G Ratio: 0.61

Comments : Mild increase in alpha 1 and beta2 fractions with mild hypergammaglobulinemia and hypoalbuminemia. No M-Band is seen. Advised: Clinical correlation to rule out inflammatory condition and repeat electrophoresis after

Technology : Fully automated capillary zone electrophoresis [Sebia Minicap Flex piercing]

  
 Dr. Rohini Bhatia  
 MD Pathologist