

Patient report

Bio-Rad DATE: 02/03/2024
D-10 TIME: 02:16 PM
S/N: #DJ8K821403 Software version: 4.30-2
Sample ID: 10183043
Injection date 02/03/2024 01:53 PM
Injection #: 6 Method: HbA1c
Rack #: --- Rack position: 6

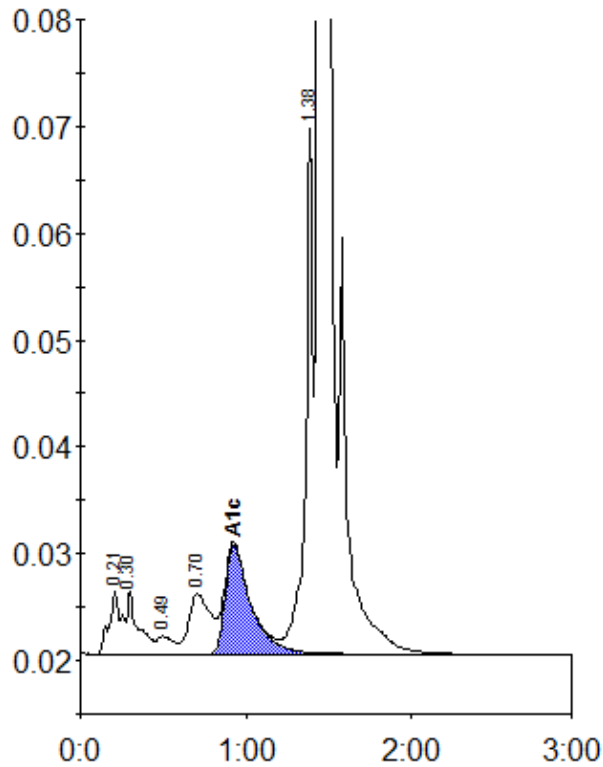

Peak table - ID: 10183043

Peak	R.time	Height	Area	Area %
A1a	0.21	5794	30377	1.1
A1b	0.30	5895	27876	1.0
F	0.49	1676	11708	0.4
LA1c/CHb-1	0.70	5716	50967	1.9
A1c	0.93	10225	109536	5.5
P3	1.38	49198	156293	5.8
A0	1.44	856883	2289558	85.5
Total Area:		2676315		

Concentration:	%
A1c	5.5