

Patient report

Bio-Rad DATE: 02/03/2024
D-10 TIME: 02:19 PM
S/N: #DJ8K821403 Software version: 4.30-2
Sample ID: 10183040
Injection date 02/03/2024 02:02 PM
Injection #: 9 Method: HbA1c
Rack #: --- Rack position: 9

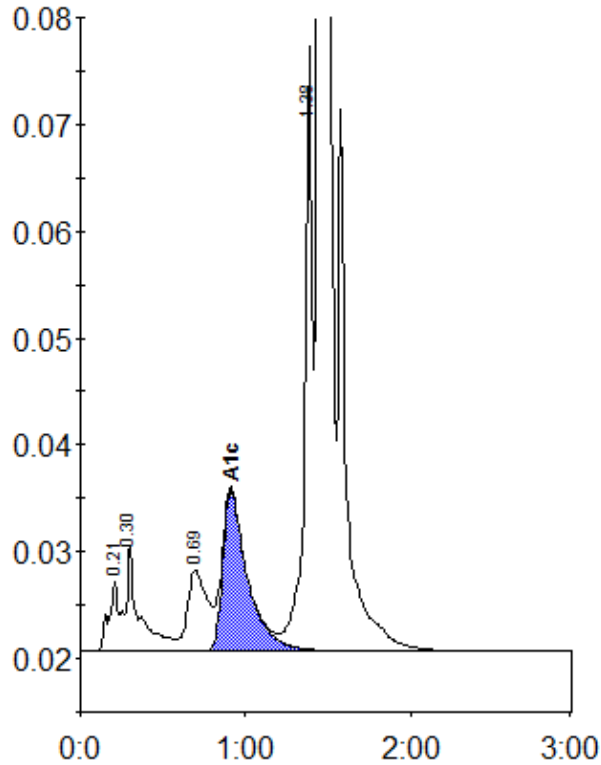

Peak table - ID: 10183040

| Peak | R.time | Height | Area | Area % |
|-------------|--------|---------|---------|--------|
| A1a | 0.21 | 6577 | 26877 | 0.9 |
| A1b | 0.30 | 9960 | 57695 | 1.9 |
| LA1c/CHb-1 | 0.69 | 7577 | 62776 | 2.1 |
| A1c | 0.91 | 15014 | 157093 | 6.8 |
| P3 | 1.38 | 56654 | 175676 | 5.9 |
| A0 | 1.44 | 911275 | 2500424 | 83.9 |
| Total Area: | | 2980541 | | |

| | |
|----------------|-----|
| Concentration: | % |
| A1c | 6.8 |