

Patient report

Bio-Rad DATE: 02/02/2024
D-10 TIME: 02:11 PM
S/N: #DJ8K821403 Software version: 4.30-2
Sample ID: 10182857
Injection date 02/02/2024 01:41 PM
Injection #: 10 Method: HbA1c
Rack #: --- Rack position: 10

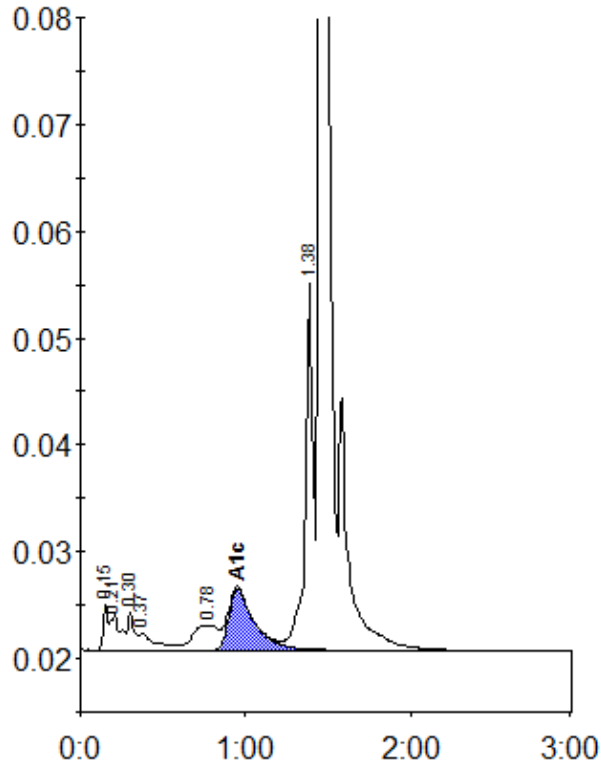

Peak table - ID: 10182857

| Peak | R.time | Height | Area | Area % |
|-------------|---------|--------|---------|--------|
| Unknown | 0.15 | 4412 | 9167 | 0.6 |
| A1a | 0.21 | 3385 | 13521 | 0.9 |
| A1b | 0.30 | 3542 | 10116 | 0.7 |
| Unknown | 0.37 | 1634 | 12224 | 0.8 |
| LA1c/CHb-1 | 0.78 | 2337 | 24691 | 1.7 |
| A1c | 0.95 | 5745 | 61848 | 5.7 |
| P3 | 1.38 | 34463 | 111330 | 7.6 |
| A0 | 1.45 | 498886 | 1218197 | 83.4 |
| Total Area: | 1461094 | | | |

| Concentration: | % |
|----------------|-----|
| A1c | 5.7 |