

Patient report

Bio-Rad DATE: 02/01/2024
D-10 TIME: 01:28 PM
S/N: #DJ8K821403 Software version: 4.30-2
Sample ID: 10182713
Injection date 02/01/2024 01:16 PM
Injection #: 6 Method: HbA1c
Rack #: --- Rack position: 6

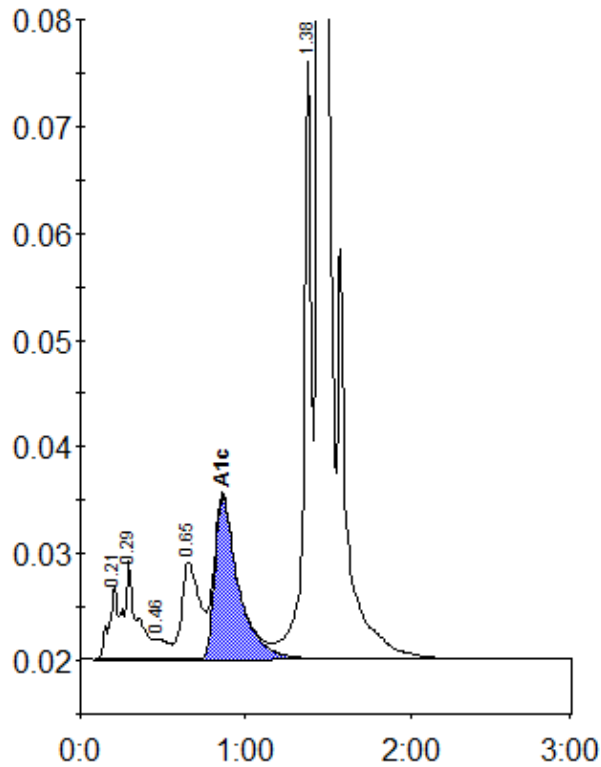

Peak table - ID: 10182713

Peak	R.time	Height	Area	Area %
A1a	0.21	6915	25964	1.0
A1b	0.29	9222	50261	2.0
F	0.46	1956	12151	0.5
LA1c/CHb-1	0.65	9106	68418	2.7
A1c	0.86	15205	151852	7.7
P3	1.38	55982	177620	7.0
A0	1.44	772709	2041971	80.8
Total Area:		2528237		

Concentration:	%
A1c	7.7