

Name : BALA
 Age/ Sex :69 F

Date: 17/1/2024

Serum protein electrophoresis

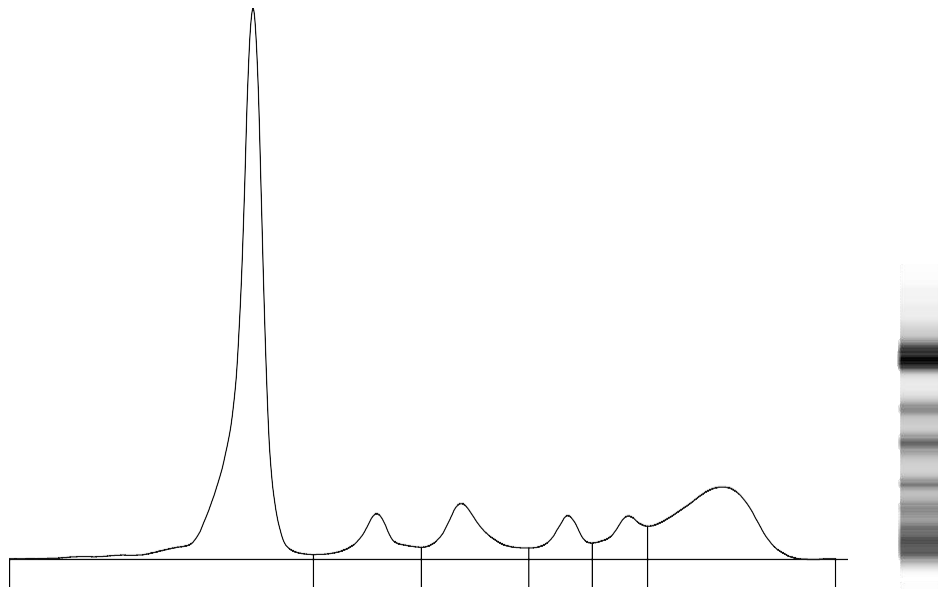

Fractions	%		Ref. %	Conc.	Ref. Conc.
Albumin	54.0	<	55.8 - 66.1	2.9	4.0 - 4.8
Alpha 1	6.1	>	2.9 - 4.9	0.3	0.2 - 0.4
Alpha 2	9.0		7.1 - 11.8	0.5	0.5 - 0.9
Beta 1	4.9		4.7 - 7.2	0.3	0.3 - 0.5
Beta 2	5.3		3.2 - 6.5	0.3	0.2 - 0.5
Gamma	20.7	>	11.1 - 18.8	1.1	0.8 - 1.4

T. P.: **5.3** g/dL
 A/G Ratio: **1.17**

Comments : Mild hypoalbuminemia. No M-Band is seen. Advised: Clinical correlation to rule out inflammatory condition.

Technology : Fully automated capillary zone electrophoresis [Sebia Minicap Flex piercing]