

Patient report

Bio-Rad DATE: 01/12/2024
D-10 TIME: 01:57 PM
S/N: #DJ8K821403 Software version: 4.30-2
Sample ID: 10178733
Injection date 01/12/2024 01:45 PM
Injection #: 3 Method: HbA1c
Rack #: --- Rack position: 3

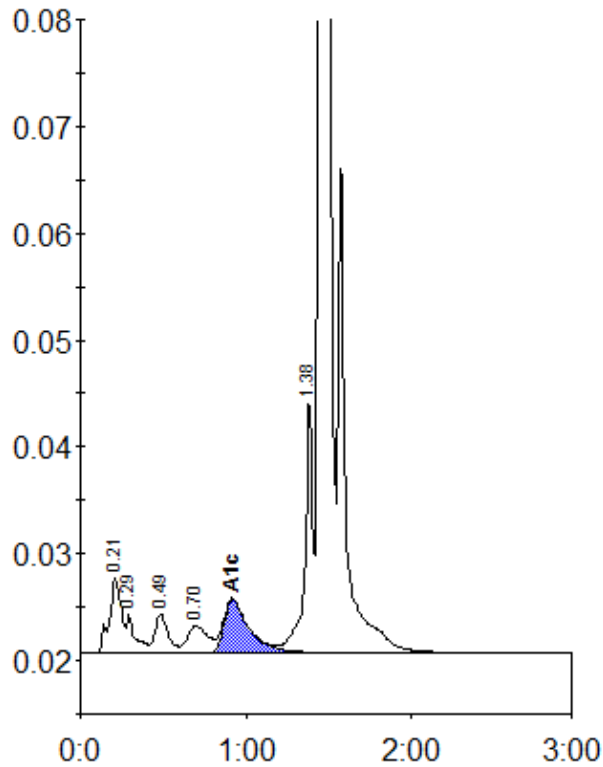

Peak table - ID: 10178733

| Peak | R.time | Height | Area | Area % |
|-------------|--------|---------|---------|--------|
| A1a | 0.21 | 6974 | 36086 | 2.1 |
| A1b | 0.29 | 3575 | 13156 | 0.8 |
| F | 0.49 | 3677 | 20749 | 1.2 |
| LA1c/CHb-1 | 0.70 | 2506 | 21638 | 1.2 |
| A1c | 0.92 | 4986 | 52205 | 4.1 |
| P3 | 1.38 | 24018 | 82681 | 4.7 |
| A0 | 1.44 | 568671 | 1519910 | 87.0 |
| Total Area: | | 1746426 | | |

| Concentration: | % |
|----------------|-----|
| A1c | 4.1 |