

Name : RAJINDER  
Age/Sex :46 M  
Ref. By :

Ref ID :2401014012  
Date: 12/1/2024

### Serum protein electrophoresis

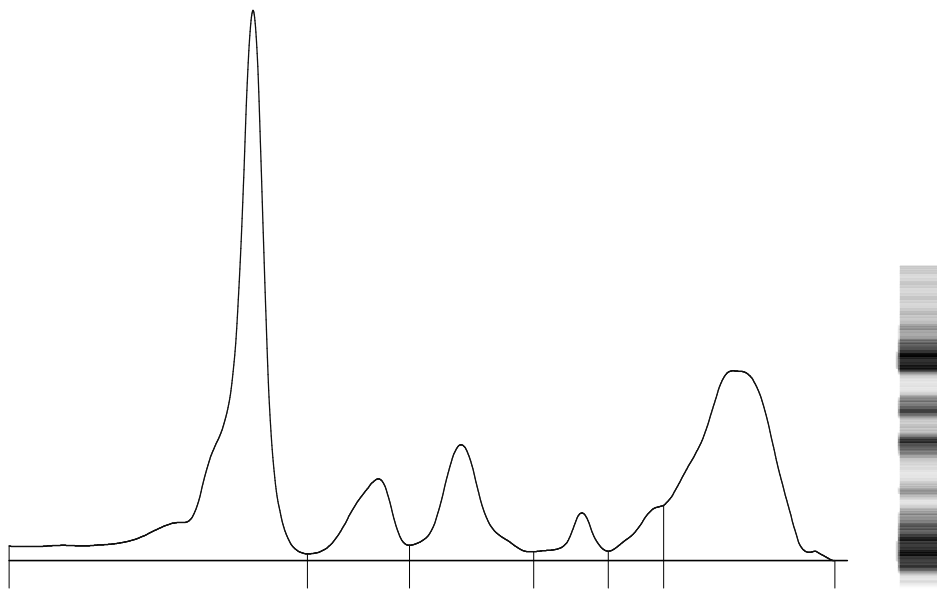

Fractions	%		Ref. %	Conc.	Ref. Conc.
Albumin	43.5	<	55.8 - 66.1	3.0	4.0 - 4.8
Alpha 1	7.7	>	2.9 - 4.9	0.5	0.2 - 0.4
Alpha 2	10.8		7.1 - 11.8	0.8	0.5 - 0.9
Beta 1	2.9	<	4.7 - 7.2	0.2	0.3 - 0.5
Beta 2	3.4		3.2 - 6.5	0.2	0.2 - 0.5
Gamma	31.7	>	11.1 - 18.8	2.2	0.8 - 1.4

T. P.: 7 g/dL  
A/G Ratio: 0.77

Comments : Mild increase in alpha 1 fraction with hypergammaglobulinemia and hypoalbuminemia. No M-Band is seen.  
Advised: Clinical correlation to rule out inflammatory condition.

Technology : Fully automated capillary zone electrophoresis [Sebia Minicap Flex piercing]

  
Dr. Rohini Bhatia  
MD Pathologist