

Patient report

Bio-Rad DATE: 01/10/2024
D-10 TIME: 06:40 PM
S/N: #DJ8K821403 Software version: 4.30-2
Sample ID: 10178476
Injection date 01/10/2024 06:39 PM
Injection #: 9 Method: HbA1c
Rack #: --- Rack position: 2

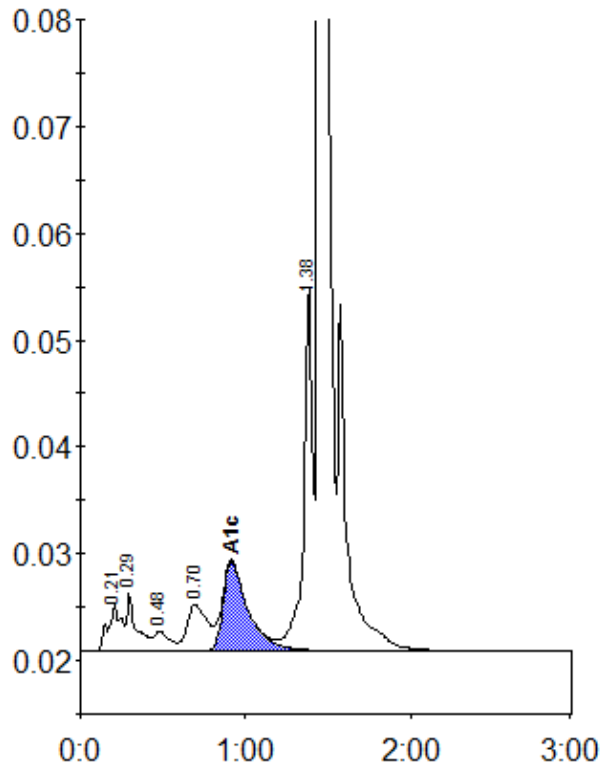

Peak table - ID: 10178476

Peak	R.time	Height	Area	Area %
A1a	0.21	4319	24489	1.2
A1b	0.29	5474	22447	1.1
F	0.48	1849	12465	0.6
LA1c/CHb-1	0.70	4339	37706	1.8
A1c	0.92	8359	88266	5.6
P3	1.38	34143	124369	6.1
A0	1.45	677137	1745543	84.9
Total Area:		2055286		

Concentration:	%
A1c	5.6